Gohisca

'55

WAYNE CO PUB LIBRARY
6401 9100 218 157 4

AUG 2 9 2002

For Reference
Not to be taken from this room

A RECORD ALBUM...

RECORDS PLAYED BY STUDENTS OF GOLDSBORO HIGH SCHOOL...

..... OF THEIR DOINGS SET TO MUSIC.

The GOHISCA

FOR 1955

Published by

THE SENIOR CLASS

of

GOLDSBORO HIGH SCHOOL

EDITOR — POLLY McLAMB

BUSINESS MANAGER — TONY DEES

WE PRESENT

Our G. H. S. in an album of memories for you.

Our G. H. S. where we have laughed and played, studied and grown in four short years . . . whose halls we have walked and whose classrooms we have filled . . . our gateway to the beauty of knowledge . . .

SCHOOL SONG

There's a song in the air,
Goldsboro High School;
You can hear it everywhere,
Goldsboro High School;
In your school or at home,
Any place you chance to roam,
Goldsboro, Goldsboro High School.

Then hurrah for our school
Let us sing; let us sing;
And we'll up with a cheer
Let it ring; let it ring.
For we're faithful and true
To our colors white and blue,
Goldsboro, Goldsboro High School!

The sound of happy voices, the molding of ideals and aspirations, all blend into our high school experiences.

With sincere hopes of bringing a worthy souvenir of these significant days at Goldsboro High to its many loyal students, the staff has devoted many hours of work.

We feel that your satisfaction with this volume is our compensation, and with this thought the Staff presents the 1955 GOHISCA.

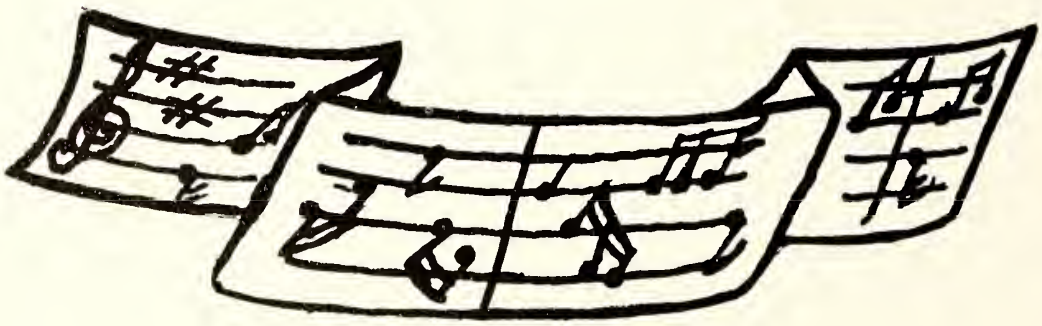

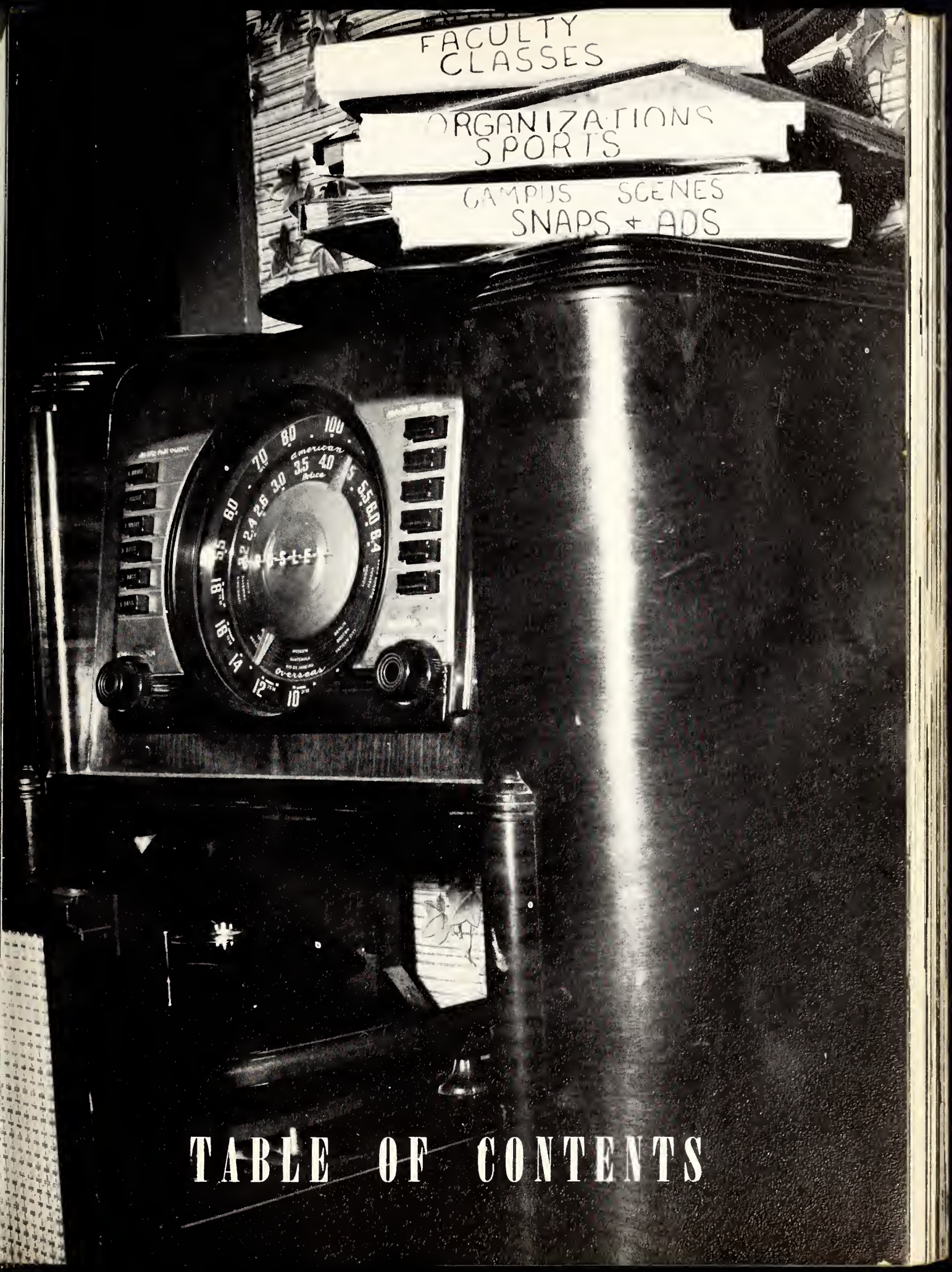

TABLE OF CONTENTS

COACH NORRIS JEFFREY

DEDICATION

We, the 1955 staff of the Gohisca, wish to dedicate our annual to Coach Norris Jeffrey. With his wonderful personality, "Moon" has made a place for himself in the history of Goldsboro High School and in the hearts of all his students.

To you, Coach, our Gohisca.

MUNROE BEST

CHAIRMAN

BOARD OF EDUCATION

Left to right—seated: Ben R. Burroughs, Munroe Best, Mrs. W. A. Shepherd, Mrs. Frank Remsburg, Dr. A. H. Pate, Ray Armstrong. Standing: George Steele Dewey, O. F. Dumas and Henry Weil.

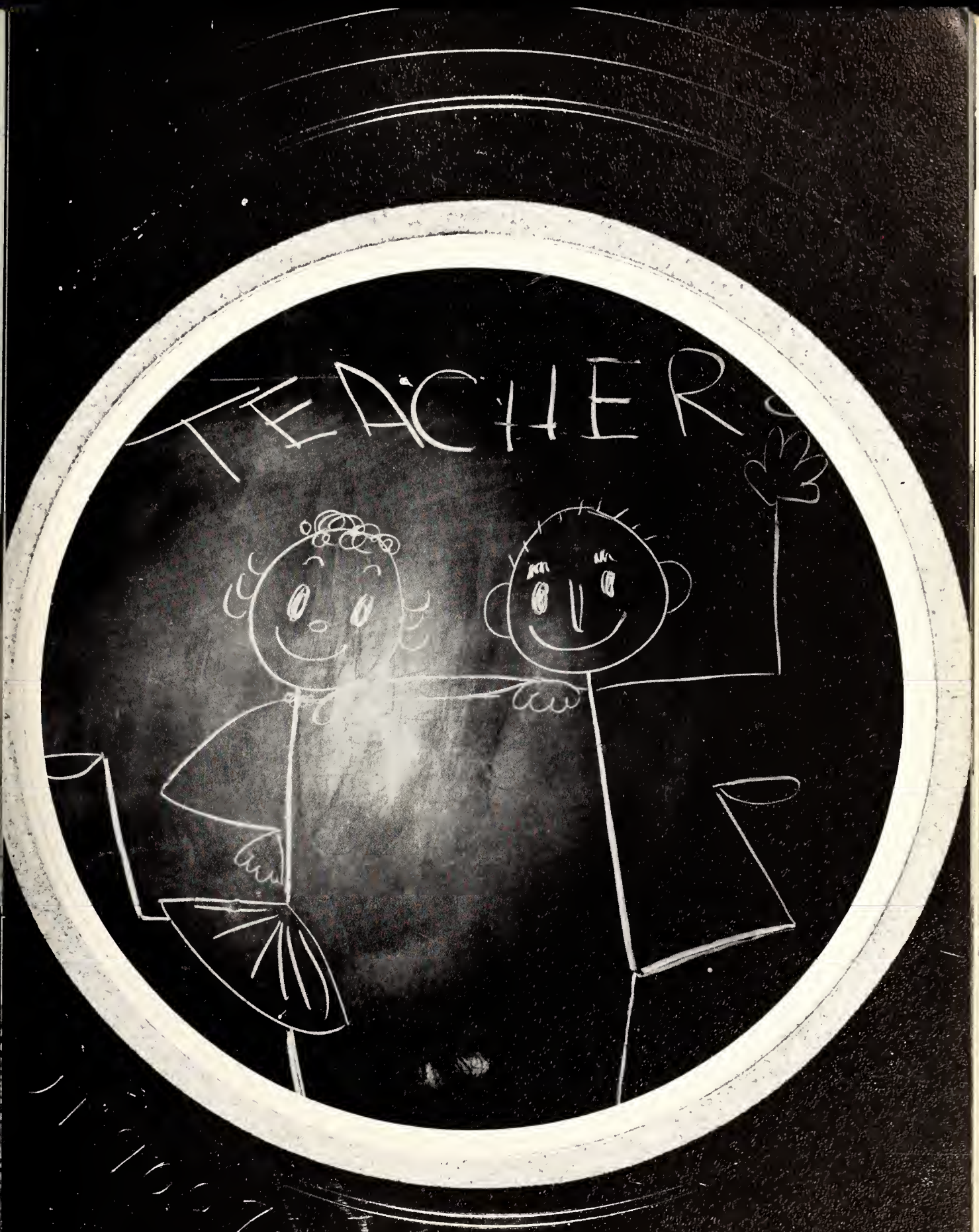

FACULTY

RAY ARMSTRONG
Superintendent
University of North Carolina
A.B., M.A.

NADINE HOWELL
Office Secretary

CLEMENT WAKE TWIFORD
Principal
University of North Carolina
A.B., M.A.

RACHEL BAILEY
Biology, Science
Wake Forest
B.S.

ANTHONY BLYSAK
Science
State Teacher's College, Pa.
B.S., M.S.

CLIFTON BRITTON
Dramatics, Radio
East Carolina College
A.B., M.A.

NELL G. BRAY
Social Studies
East Carolina College
B.S.

MARY D. COX
English, History
Duke University
U.N.C.
A.B., M.E.

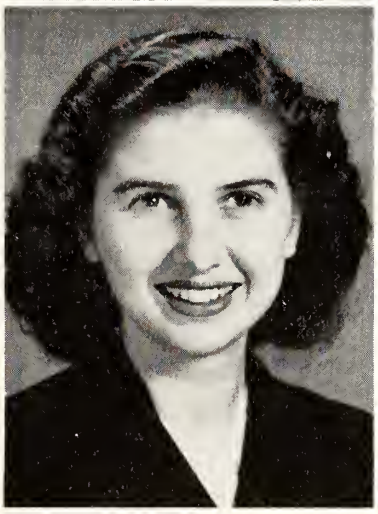

MARGARET ERTEL
Librarian
Salem, U.N.C.
A.B., M.A.

FLORENCE FAISON
Distributive Education
W.C.U.N.C.
A.B.

WILLIAM FITZGERALD
Choral Music
U.N.C.
A.B.

EMMA LOU GARNER
French, English
W.C.U.N.C., U.N.C.
A.B., M.E.

SARAH GETSINGER
Math, General Science
East Carolina
A.B.

ELIZABETH GRANT
English, History
W.C.U.N.C.
A.B.

CAROL HUTCHINS
Physical Education
Appalachian State
Teacher's College
B.S.

JANIE C. IPOCK
Mathematics
W.C.U.N.C.
A.B.

ESTER L. IRBY
English, History
Guilford, Duke
A.B., M.A.

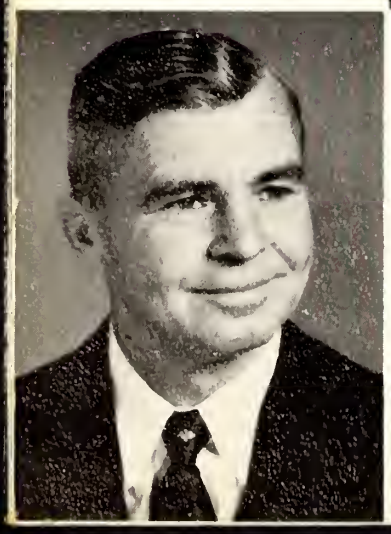

NORRIS JEFFREY
Science
N. C. State, U.N.C.
B.S., M.A.

GERALDINE JONES
Biology
Meredith College,
E.C.C.
A.B., M.S.

MARGARET KORNEGAY
Guidance, Social Studies
Duke, Columbia
A.B., M.A.

ROBERT LANGLEY
Industrial Arts
N. C. State
B.S.

HAZEL McKEEL
Commercial
Atlantic Christian College
A.B.

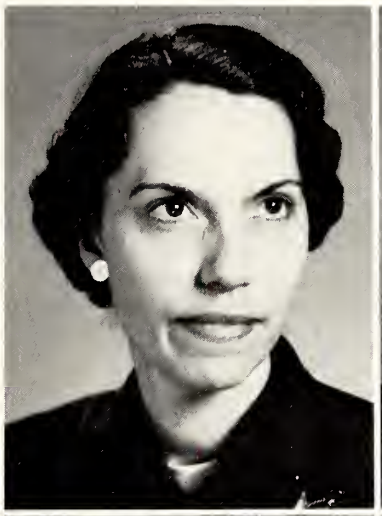

ANNE MERRITT
Home Economics
Salem
B.S.

INA MIXON
Mathematics
Guilford College
B.S.

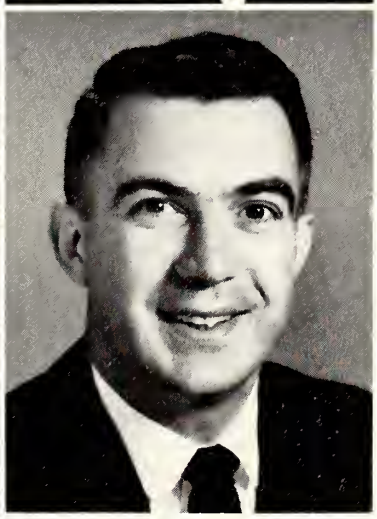

HAL PLONK
Driver's Training
Western State Teacher's College
B.S.

MARY ELIZABETH RIDGE
Home Economics
Limestone College
B.S.

EUGENE ROBERTS
Journalism, Printing
Wake Forest
A.B., M.A.

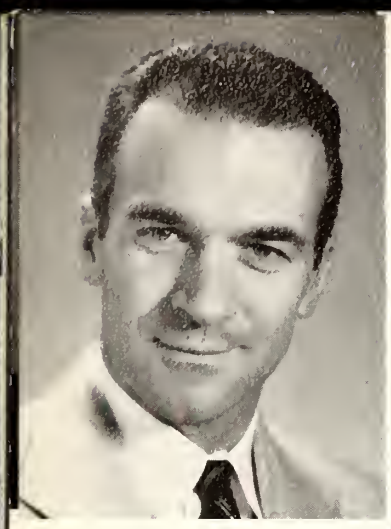

WILLIAM F. SCHEERER
Physical Education
World History
University of Richmond
B.S.

ELEANOR SIMPSON
English, Latin
Duke University
A.B.

JOHN B. THOMPSON
Band
Appalachian State
Teacher's College
U.N.C.
B.S.

JOSIE TOMLINSON
English, Spanish
W.C.U.N.C.
A.B.

CLYDE W. WHITENER
Physical Education
History
Wake Forest
B.S.

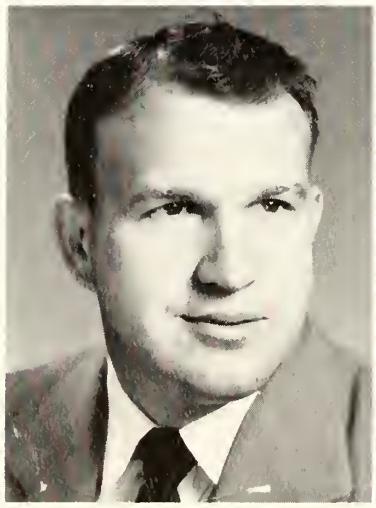

LENOIR WILLIAMS
Mathematics
St. Mary's, U.N.C.
A.B.

LEO YAKUTIS
Metal Trades
Western Michigan
A.B.

ELEANOR YELVERTON
Dietitian

SENIORS

KAY HERRING
Vice-President

DONALD KEEN
President

CAROLE MEDLIN
Secretary

COLORS.....Green and White
FLOWER..... White Carnation
MOTTO.....There's Always Room at the Top for the Best

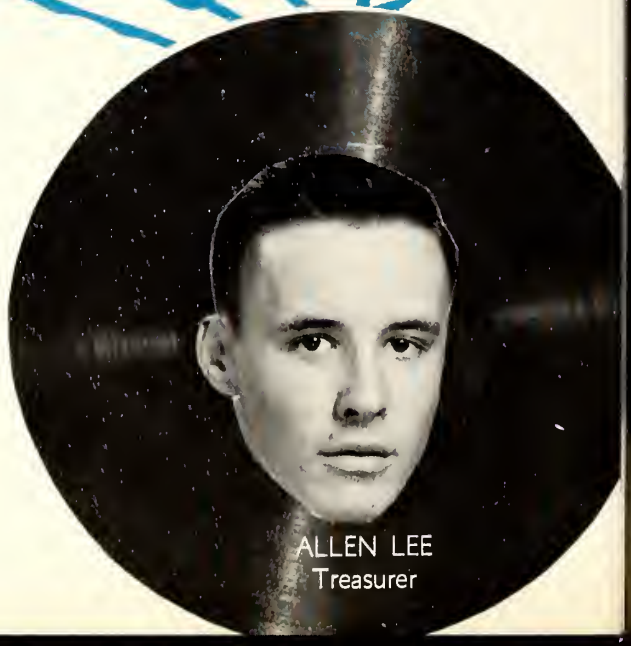

ALLEN LEE
Treasurer

SENIOR

CLASS OFFICERS

Jean Thomas Albert

"Smooth speech is honeyed poison."

F.H.A. 1, 2; State Delegate 2; G.A.A. 1, 2, Goldmasquers 2, 3, 4; French Club 3, 4

Dorothy Mae Anderson

"The best place to find a helping hand is at the end of your arm."

Burlington N. C., 1, 2, 3; Lunchroom Comm. 4.

Janet Pearson Andrews

"Sure, women were born to lie and men to believe them."

Band 1, 2, 3, 4; F.H.A. 2, 3, 4; Marshal 4; Advertising Staff 4; French Club 3, 4.

Janice Rose Andrews

"There isn't a train I wouldn't take no matter where it's going."

F.H.A. 2, 3, 4; Officer 3, 4; Band 1, 2, 3, 4; French Club 3, 4; Marshal 4.

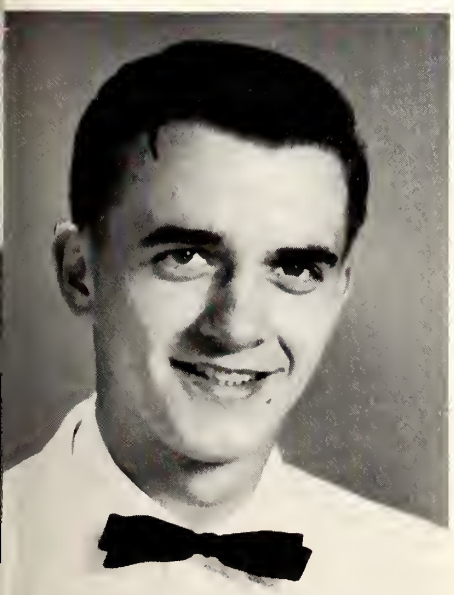

Elbert Gordon Aycock

"Life is one long process of getting tired."

Goldmasquers 2, 4; Homeroom Officer 1, 2, 3, 4.

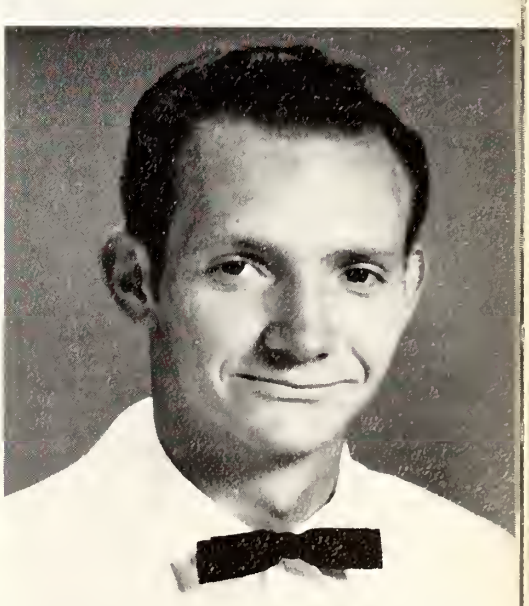

William Barnes

"All the world loves a lover, except when he's driving in heavy traffic."

J. V. Football 1; Manager 2; Homeroom Officer 2, 3; S. A. Comm. 1, 2.

Golda Mae Batten

"The lady in the sun isn't half as interesting as the man in the moon."

Homeroom Officer 1, 2, 3; S. A. Representative 2; F.H.A. 2, 4.

Wilbur Nathan Bedford

"There are girls in houses on every block and us boys are pioneering souls."

Varsity Baseball 1, 2, 3, 4; Jr. Varsity Football 1, 2; Varsity Football 3; Varsity Club 2, 3, 4.

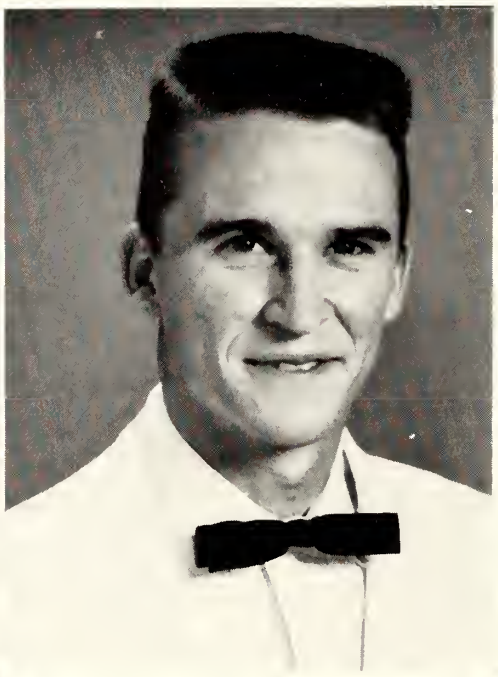

Charles Bell

"I was a Boy Scout until I was 16. Then I became a girl scout."

Faison 1, 2, 3; Varsity Basketball 4.

Walter Rawlings Blackman

"You can't kiss a girl unexpectedly, only sooner than she thought you would."

J. V. Football 1, 2; J. V. Basketball 2; Co-captain 2; Varsity Football 2, 3, 4; Varsity Club 3, 4; Rec. Sec. 4; N.C.S.C.C. Delegate 3; S. A. Treas. 4; Stunt Night King 2; Class Pres. 3; N.H.S. 4 French Club 3, 4.

Alpha Wayne Bissette

"Beauty without the beast."

S. A. Representative 2, 3; G.A.A. 1, 2; Spanish Club 3; Hi News Staff 2, 4; Gohisca Staff 4; Marshal 4.

Barabar Fort Bridgers

"Born talking; never lost her birthright."

S. A. Council 1, 2, 3, 4; Corr. Sec. 4; N.H.S. 3, 4; G.A.A. 1, 2; Latin Club 1; Social Comm. 2, 3; Ch. 3; E.D.N.C.S.C.C. Delegate 1; Goldmasquers 2, 4; Snap-shot Editor Gohisca 4.

Barbara Allen Britt

"You can't take it with you, but who wants to?"

F.H.A. 1, 2, 3; French Club 3, 4; Homeroom Officer 1, 2; Jr.-Sr. Refreshment and Program Comm., "Our American Heritage" 2; Goldmasquers 4.

Miriam Frances Britt

"Never think . . . you may disturb your mind!"

Glee Club 1; Latin Club 1, 2; Community Ser. Comm. 3; Stunt Night 2, 3, 4; Jr.-Sr. Decor. Comm. 3; Hi News Staff 2, 3, 4; Ed. 4; French Club 3, 4; Marshal 4.

Jerry Brown

"A good listener is usually thinking about something else."

Homeroom Officer 1, 2, 3, 4; J. V. Football 1; Baseball Mgr. 2; Visual Ed. Comm. 3; Community Service Comm. 1.

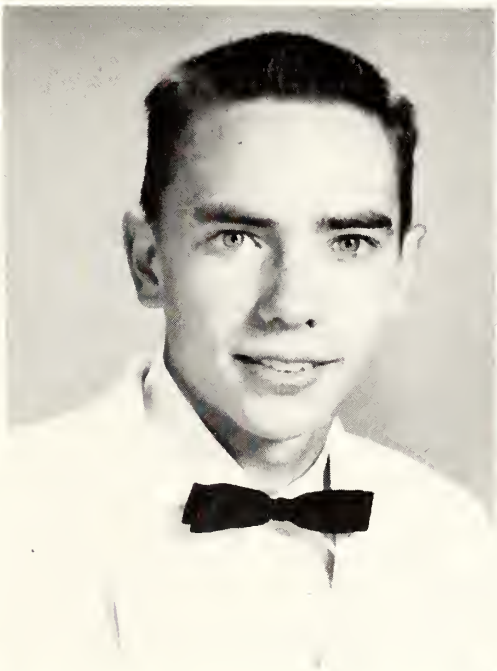

Ruby Brown

"Women of few words are the best women after all."

F.H.A. 1; Homeroom Officer 1, 2, 3, 4; D.E. Club 3, 4; Sec. 4.

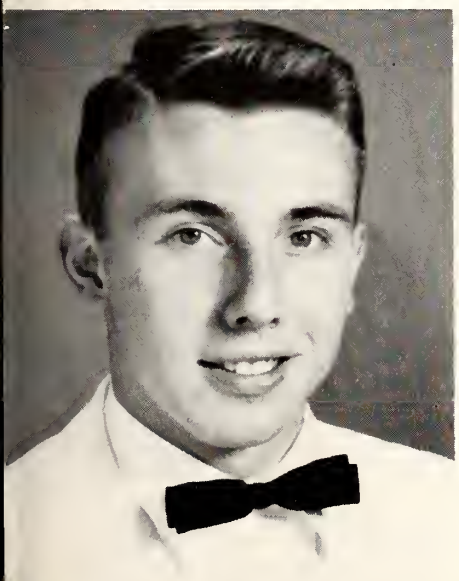

Erick Ray Bowen

"I'm not a surgeon, but I do a lot of cutting up."

Rockingham 1, 2, 3; Goldsboro 4; Football 4; Basketball 4; Mixed Chorus 4; Homeroom Officer 4.

Mary Lou Campbell

"Mischievous to the imp degree."

Cheerleader 2, 3; Homeroom Officer 1, 2, 3, 4; Mixed Chorus 3, 4; Stunt Night 1, 2, 3, 4; Jr.-Sr. Decor. Comm. 3.

Shirley Mae Canady

"Five Minutes! Goodness! I've been five minutes late all my life."

S. A. Rep. 2, 3; Spanish Club 3, 4; Treas. 4; Band 1, 2; Ad. Mgr. Gohisca 4; Social Comm. 4; Goldmasquers 4; Stunt Night 2, 3, 4; Jr.-Sr. Dec Comm. 3.

Charles Jay Carroll

"The greatest fools in life are those who don't fool around at least a little."

Homeroom Officer 1, 2, 3, 4; S. A. Rep. 1, 3; Goldmasquers 2.

Barbara Clark

"Proof that there's never been a red-headed saint."

Homeroom Officer 1, 2; G.A.A. 1, 2; Goldmasquers 1, 2; Hi News Ad. Staff 3; Gohisca Ad. Staff 4; Band 4; Majorette 4.

Betty Lou Creech

"I never met a man I didn't like."

Library Club 3, 4; F.H.A. 1, 2; S. A. Rep. 4; Homeroom Officer 1.

Ronda Kathyleen Dallas

"I speak in a monstrous little voice."

Homeroom Officer 1; F.H.A. 1, 2, 3, 4; Spanish Club 3, 4; Library Club 4; Mixed Chorus 4, Goldmasquers 4.

Mary Elizabeth Daniels

"A smile for every girl and two for every boy."

Community Service Comm. 2; Bulletin Board Comm. 1; Calendar Comm. 3; Homeroom Officer 1, 2, 3; Stunt Night 2, 3; French Club 3, 4; Goldmasquers 1, 2, 3, 4.

Roland Davis

"Roll on world and I'll roll with you."

Goldmasquers 2, 3, 4; Stage Manager 3, 4

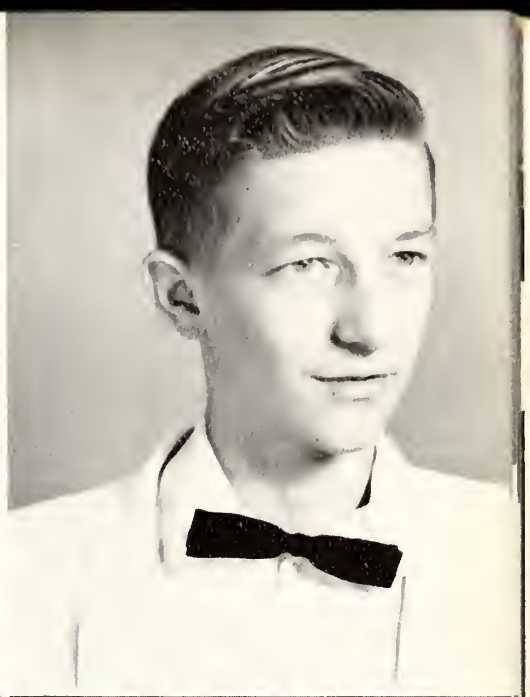

Rabon Deans

"Don't let his silence fool you, he has his share of fun."

D.E. 4; Homeroom Officer 2, 3

Anthony Roane Dees

"Don't plague me with studies, I have weightier things on my mind."

Goldmasquers 2, 3, 4; Bus. Mgr. 3, 4; International Relations Comm. 3; Community Service Comm. 3; Marshal 4; Stunt Night 2, 3; N.H.S. 3, 4; V. Pres. 4

Robert Phillips Denise

"There ought to be another Delilah to shear this Samson of his intellectual locks."

J. V. Football 1; Stunt Night 1, 3; Latin Club 1, 2, 3, Pres. 2; Wrestling 2; Grounds Comm. Ch. 3; French Club 3, 4; Treas. 4; Organization Ed. Gohisca 4; Marshal 4; S. A. Parl. 4.

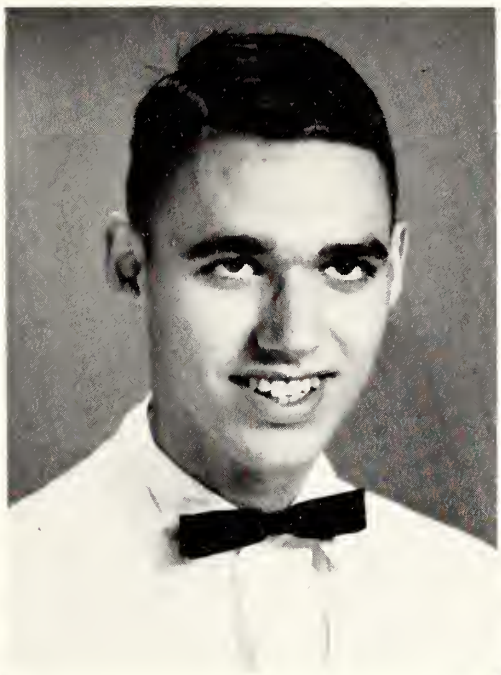

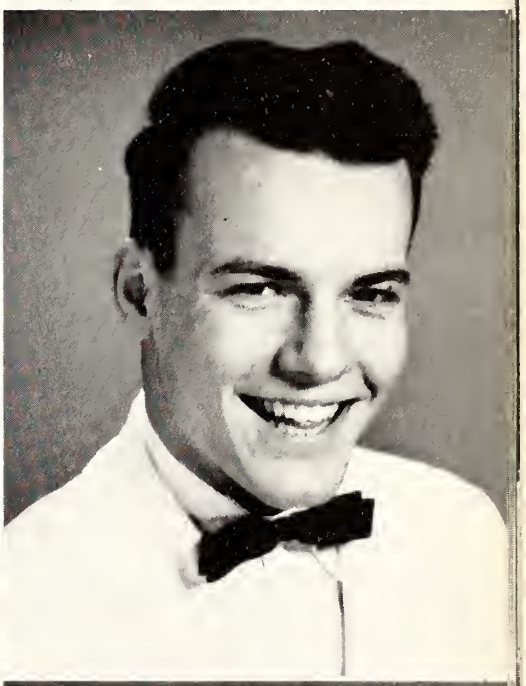

Eva Mae Dumas

"When in doubt, giggle."

Cheering Squad 2, 3, 4; Spanish Club 3, 4; Hi News Staff 4; Stunt Night 3; Social Comm. 1, 3; Bulletin Board Comm. 4; Gohisca Staff 4; S. A. Rep. 1; Goldmasquers 1, 4.

Carolyn Ellis

"It is never wise to be wiser than necessary."

F.H.A. 1, 2; Sec. 2; G.A.A. 1; Homeroom Officer 1, 2; Recreation Comm. 1; Class Ed. Gohisca 2; Goldmasquers 3, 4; Dept. Sec. 4; French Club 3, 4; Calendar Comm. 3, 4.

Fanny Rose Elmore

"The only thing wrong with being a sport is you have to lose to prove it."

S. A. Representative 2; Homeroom Officer 1, 2, 3; Lunchroom Comm. 4; G.A.A. 1, 2, F.H.A. 1, 2.

Frances Annette Elmore

"I do the hardest work of my day before breakfast, getting up."

G.A.A. 1, 2; Homeroom Officer 1; Library Club 4; F.H.A. 1, 2

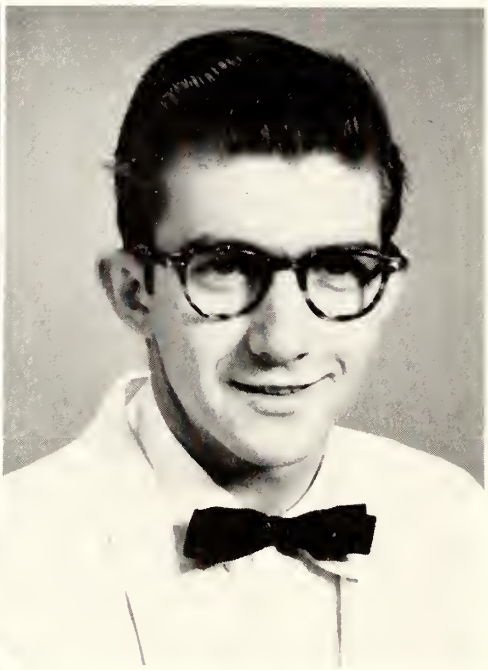

Clare Elizabeth Farmer

"I'll not budge an inch."

Band 1, 2; G.A.A. 1, 2; Spanish Club 3, 4; V. Pres. 4; Goldmasquers 4; Cheerleader 3, 4.

James Frazier Farmer

"To think is an idle waste of time."

Latin Club 1; Goldmasquers 3, 4

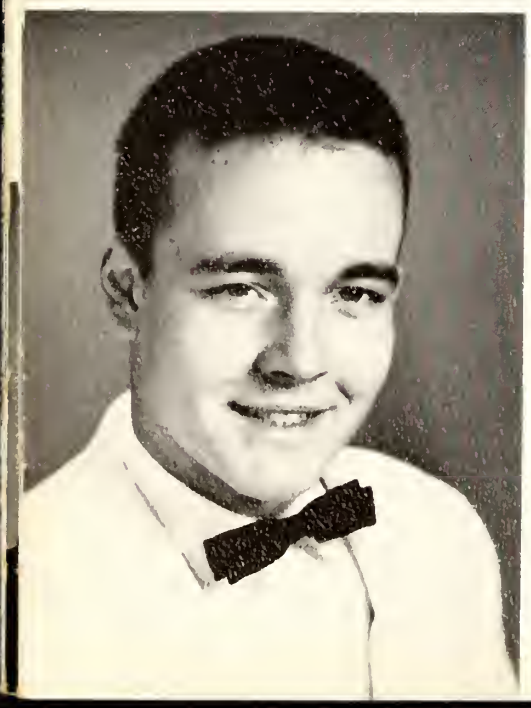

Thomas Farmer

"Tardies? How many more do I need?"

Homeroom Officer 1, 2, 3; Varsity Tennis 1, 2, 3; J. V. Football 2; Varsity Football 3, 4.

Gordon Forehand

"Men are born free and equal, however most of them marry."

Brogden, N. C., 1, 2, 3.

Peggy Lou Franks

"Although I wink I am not blind."

Homeroom Officer 1, 3, 4; F.H.A. 1, 2, 3, 4; Social Comm. 1; Goldmasquers 3.

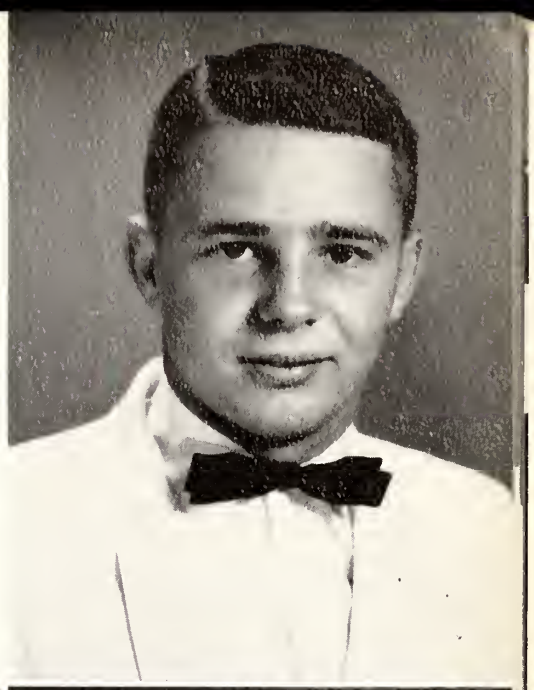

Richard Ernest Frazier

"Well, I've played everything except a harp."

J. V. Football 1, 2; J. V. Basketball 2; Varsity Football 3, 4; Varsity Basketball 3; Varsity Club 3, 4; Class Pres. 3; S. A. V. Pres. 3; Pres. 4; N.C.S.C.C. Delegate 2, 3, 4; N.A.S.C. Delegate 3; French Club 3, 4; Stunt Night 2, 3; N.H.S. 4.

William Duncan Garner

"If you don't think women are explosive try dropping one."

Nahunta, N. C., 1; Homeroom Officer 3; Jr.-Sr. Decoration Comm. 3; Athletic Comm. 3; Band 3.

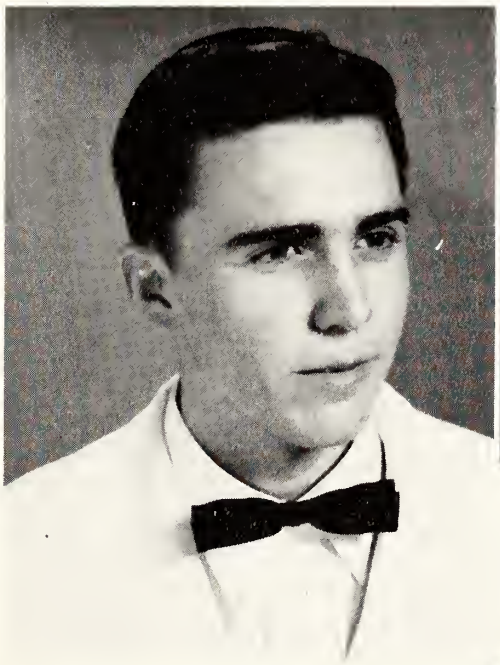

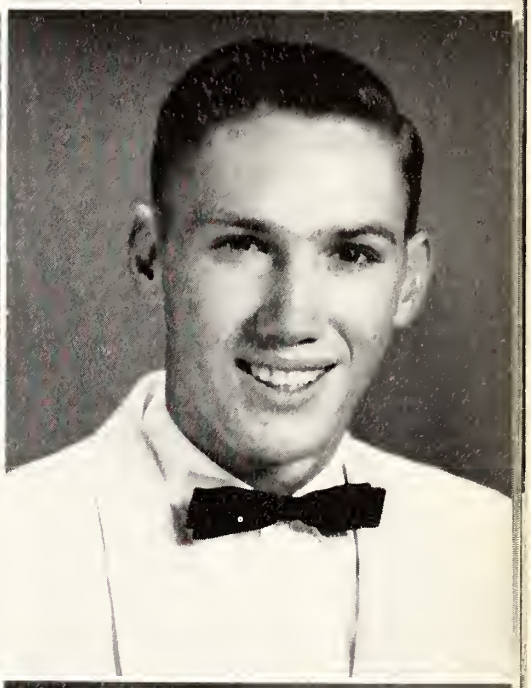

James Henry Gardner, Jr.

"All that I know is that I know nothing."

Homeroom Officer 1; Goldmasquers 2, 4; Building and Halls Comm. 4.

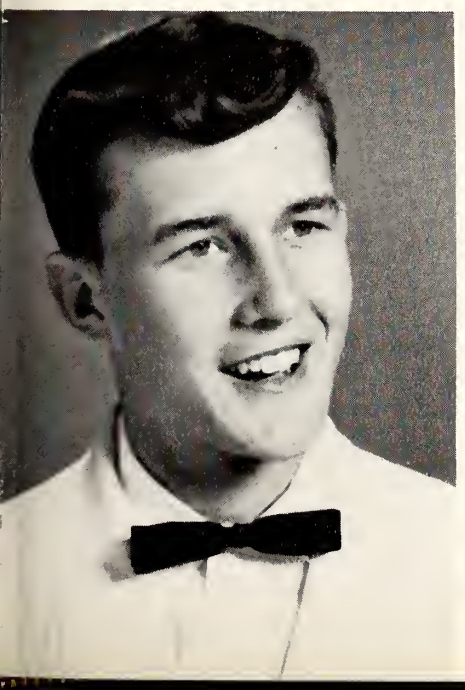

John William Garris, Jr.

"It is the spirit that makes the body rich."

Hi-News Staff 3, 4; Homeroom Officer 1; Athletic Comm. 2; Varsity Tennis 2, 3, 4; Varsity Club 3, 4; Gohisca Staff 4; Marshal 4.

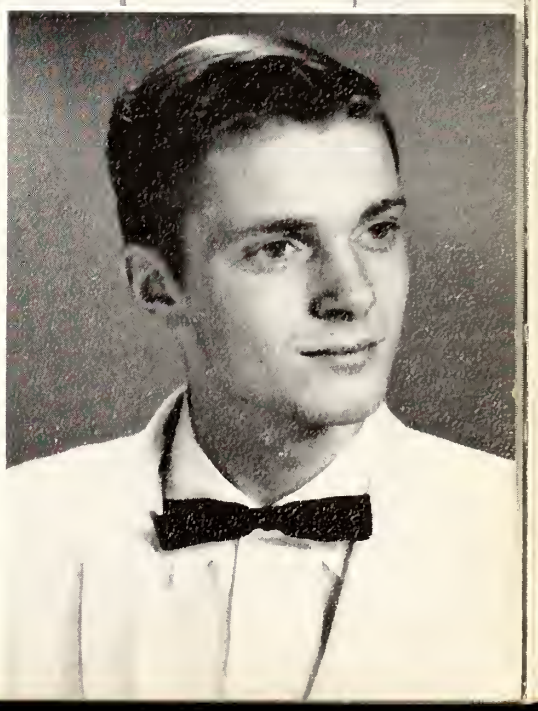

Harold Stokes Garriss

"Napoleon was a small man."

Homeroom Officer 1, 2, 3; Jr.-Sr. Program Comm. 3; Devotional Comm. 3; Goldmasquers 1, 2, 3, 4; Gohisca Staff 3.

Samuel Edwin Getsinger

"He sleeps in the kitchen with his feet in the hall."

J. V. Football 1, 2; J. V. Basketball 1, 2; Varsity Football 3, 4; Varsity Basketball 3, 4; Varsity Club 3, 4; Gohisca Sports Editor 4

Willard Douglass Goodson

"Even I get into trouble sometimes."

Class V. Pres. 1; S. A. Representative 1, 2, 3, 4; Bus Driver 4; Goldmasquers 3, 4; Mixed Chorus 2, 3, 4; Pres. 4; Homeroom Officer 1, 2, 3, 4.

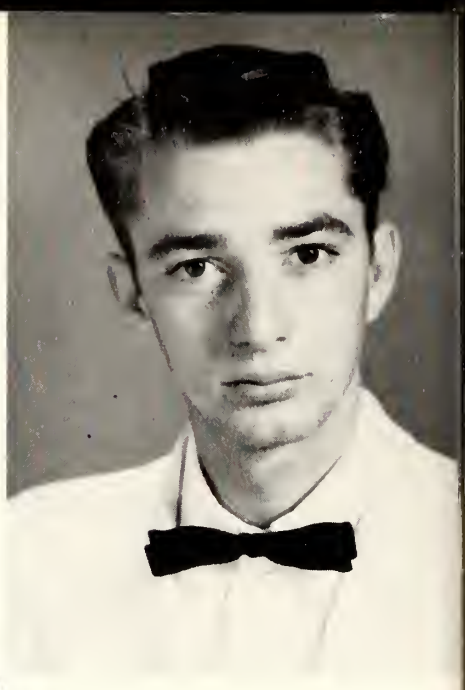

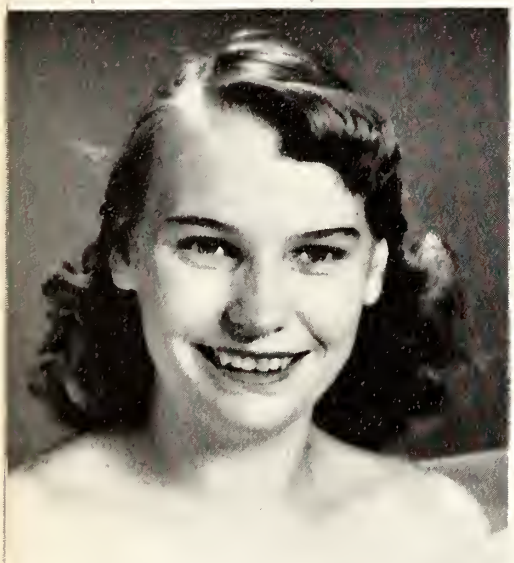

Carol Elizabeth Gray

"Not all blonds are empty-headed."

F.H.A. 1, 2, 3; G.A.A. 2; Homeroom Officer 1, 3.

Jane Grice

"Never underestimate the power of a woman."

Glee Club 1; Homeroom Officer 1, 2, 3; D.E. 1; Library Club 3, 4.

Martha Louise Griffin

"She enters the room voice first."

Rosewood, N. C., 1, 2; Homeroom Officer 2, 3, 4; Mixed Chorus 3; F.H.A. 2; S. A. Representative 2, 3; Lunchroom Comm. Ch. 4; Goldmasquers 3, 4.

Dorothy Gurley

"A giggle of girl."

F.H.A. 1, 2, 3, 4; G.A.A. 1; 2; Homeroom 1, 2, 3, 4; F.H.A. Officer 4; Spanish Club 3.

Betty Jay Gwaltney

"Let me have my way, I'm satisfied."

Homeroom Officer 2, 3; Glee Club 1, F.H.A. 2; Building and Grounds Comm 1, Library Club 3, 4

Nancy Kirke Harmon

"If men interfere with your work, quit work."

S. A. Representative 1; Homeroom Officer 1, 2; Band 1, 2, 3, 4, G.A.A. 1, 2; Gohisca Staff 1, 2, 3, 4; French Club 3, 4

Florence Katherine Harrell

"It's not what you do, it's what you get caught doing."

Cheerleader 2, 3, 4; Head 4; Hi News Staff 2; Asst. Editor Gohisca 4; Class Sec. 3, Band 1; Stunt Night 1, 2, 3, 4; N.H.S. 3, 4; Sec. 4; Reception Comm 2, 3, 4

Shelby Jean Harrell

"Jumping to conclusions doesn't always make for happy landings."

Homeroom Officer 1, 2; F.H.A. 1, 2, 3, 4; G.A.A. 1; S. A. Representative 2.

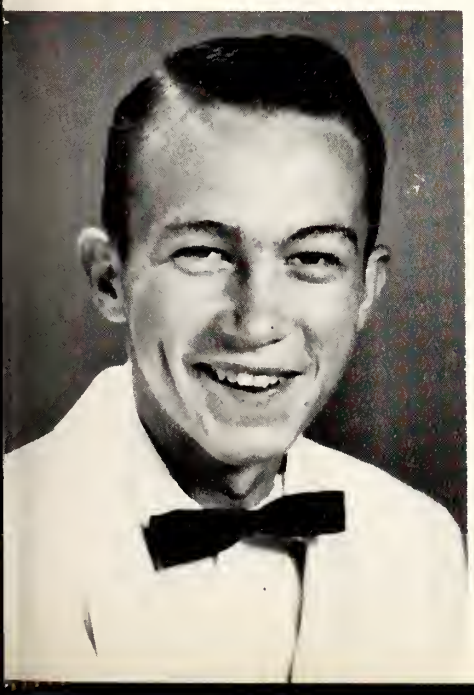

William Harris

"Like a canoe; more easily controlled if paddled from behind."

Homeroom Officer 1, 2, 3, 4, Band 1, 2, 3, 4.

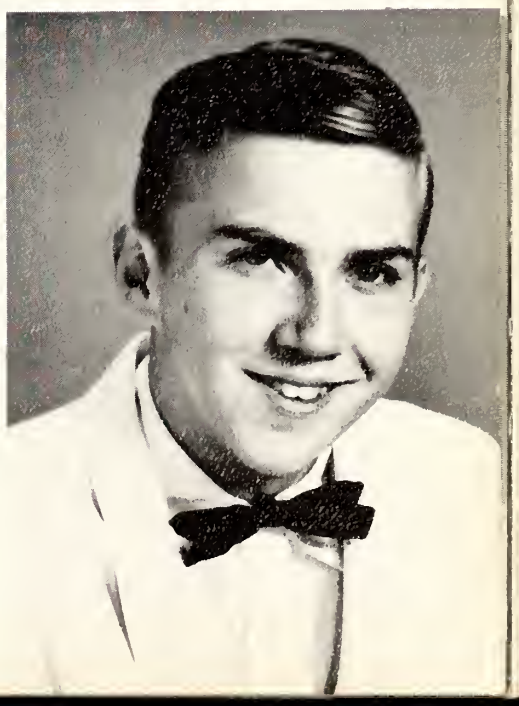

Donald Richard Haskins

"I put all my troubles in a pocket with a hole in it."

J. V. Football Manager 1; Homeroom Officer 1, 2, 3, 4; Athletic Comm. 1; Recreation Comm. 3; Goldmasquers 2, 3, 4

Anna Virginia Herring

"Today's dreams are tomorrow's future."

Latin Club 1, 2, 3; G.A.A. 2, 3, 4, Spanish Club 3, 4; Corr. Sec. 4, Gohisca Advertising Staff 3, 4; Stunt Night 3; Goldmasquers 4; Marshal 4

Robert Babb Herring

"I often wonder who will run the world after I leave it."

Varsity Club 3, 4, French Club 3, 4; Goldmasquers 2; Stunt Night 3; Gohisca Senior Editor 4, Homeroom Officer 1, 2, 3, 4

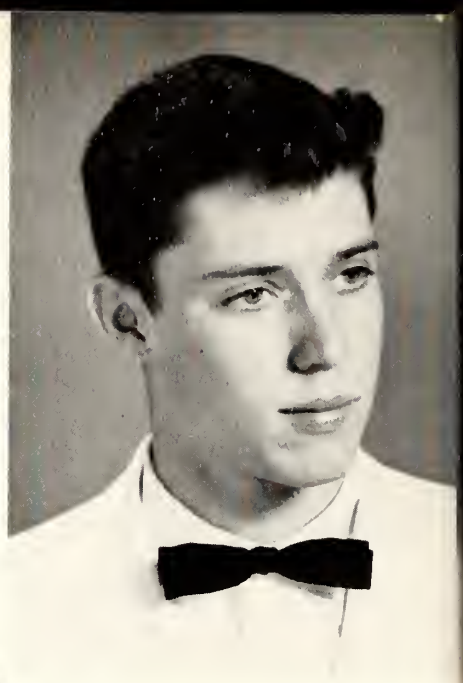

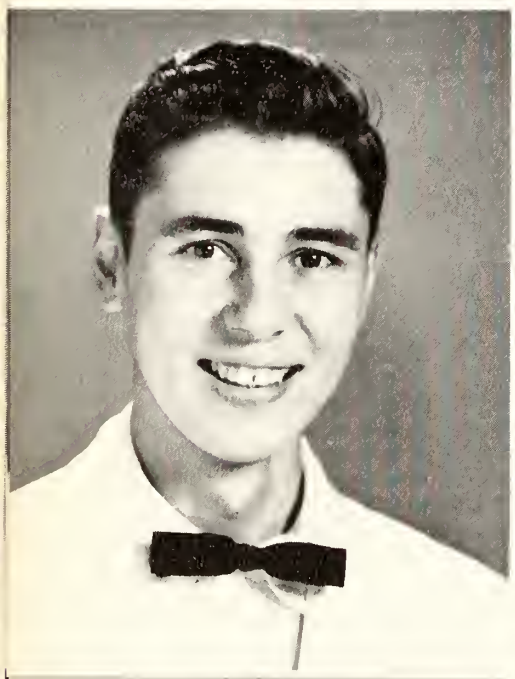

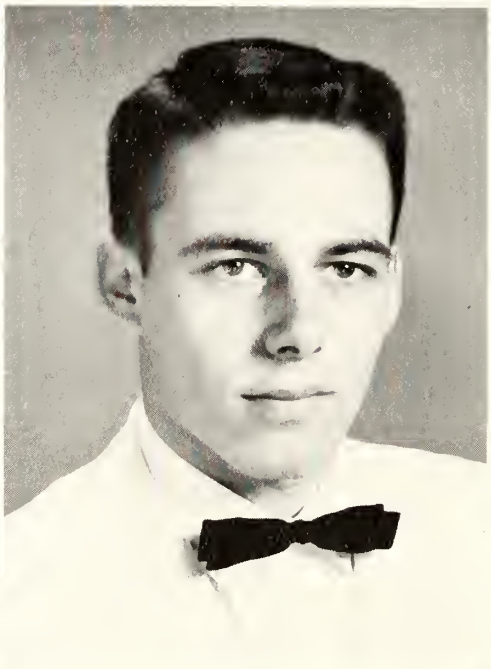

George Herring

"Nothing is to the man who doesn't have to do it himself."

D.E. Club 3, 4, Pres. 4, Homeroom 1, 2, 3, 4.

Benjamin Casey Herring

"Play, women, and wine makes a man laugh 'til he dies."

J. V. Football 1, 2; Varsity Football 3, 4, Class V. Pres. 4; Gohisca Snap-shot Editor 4; French Club 3, 4; Goldmasquer 2, Marshal 4

Carolyn Hepsie Hill

"It doesn't pay to worry unless you're worring for pay."

Homeroom Officer 1, 2, 3; D.E. Club 1, 2, 3, 4; F.H.A. 3, 4; Glee Club 1.

Marilyn Jane Hines

"One bad thing about sitting in the lap of luxury; it may stand up."

F.H.A. 1, 2, 3, 4, Officer 4, G.A.A. 1; Homeroom Officer 2, 3; Goldmasquers 3.

Kay Hinson

"A woman's heart is like the moon, always changing, but there's always a man in it."

Homeroom Officer 1, 2, 3, 4; G.A.A. 1, 2; F.H.A. 1, 2, 3; Officer 2, 3; Latin Club 1; Community Service Comm. 3.

Jerry Hocutt

"He's the kind of chap who follows you into a revolving door and comes out first."

Band 1, 2; Homeroom Officer 1, 2; Visual Education Comm. 2, 3, 4; Community Service Comm. 2.

Samuel Herbert Hocutt

"When it comes to picking up the check he has an impediment in his reach."

Goldmasquers 2, 3; Stunt Night 1, 2, 3, 4; Magazine Drive High Salesman 3, 4; Homeroom Officer 1, 2, 3, 4.

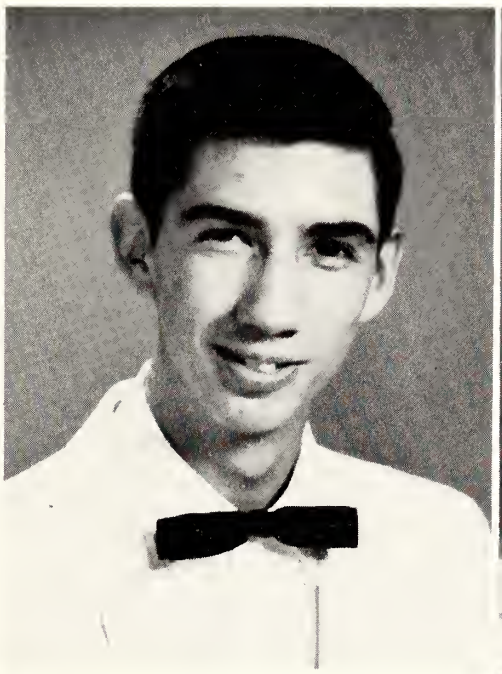

Myrtle Gray Holland

"The way to a man's heart is through his stomach, so I've taken cooking lessons."

F.H.A. 1, 2, 3, 4; Homeroom Officer 1, 3; D.E. Club 3, 4.

Elizabeth Ann Holloman

"For she's jes' the quiet kind whose natur' never varies."

Homeroom Officer 1, 2, 3; Mixed Chorus 4; S. A. Representative 2; F.H.A. 1, 2, 3, 4.

Patrick Howell

"Let us enjoy the present, we'll have enough trouble in the hereafter."

Raleigh, N. C., 1; Homeroom Officer 2, 3; Goldmasquers 3, 4; International Relations Comm. 4.

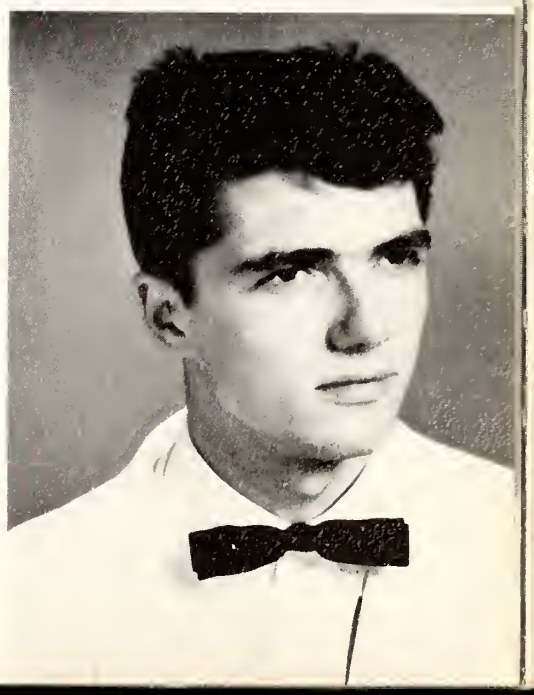

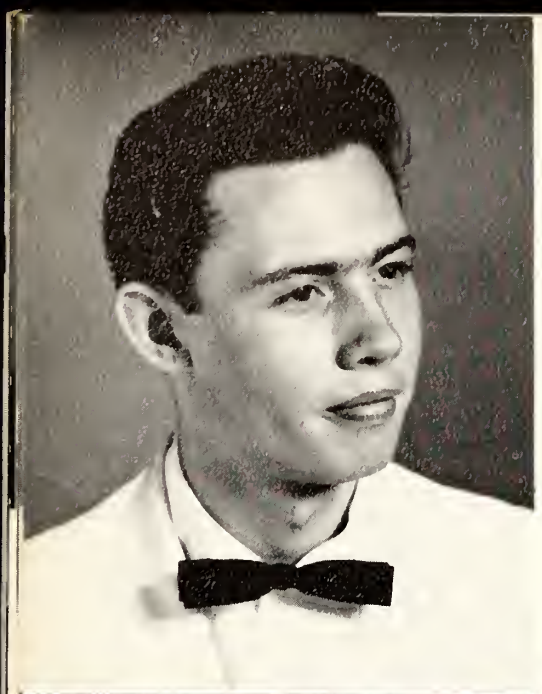

L. B. Jackson, Jr.

"Rest first then work."

Homeroom Officer 1, 2, 3, 4; S. A. Rep. 1, Junior Varsity Basketball Manager 2; Goldmasquers.

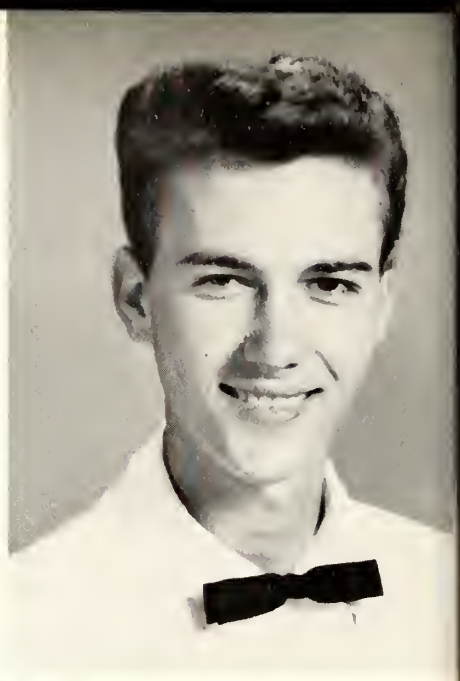

Gordon Johnson

"Better a witty fool than a foolish wit."

Goldmasquers 1, 2, 3, 4; Men's Chorus 1; Mixed Chorus 2, 3, 4; Homeroom Officer 1.

Alice Mae Jones

"These love triangles often end up in wreck-tangles."

Girls' Chorus 2, 3; Classroom Officer 2, 3; Goldmasquers 1; Committee Officer 2, 3.

Patricia Ann Jones

"She's at the awkward age, too old for teddy bears and too young for wolves."

Class Sec. 1; Song Comm. Ch. 1; Foreign Schools Com. 1; Stunt Night 1, 2, 3, 4; Ch. 2; Social Comm. 2, 3, 4; Class Rep. 3; Band 1, 2, 3 French Club 3, 4; V. Pres. 4; Marshal 4; Gohisca Senior Ed. 4; N.H.S. 4; Mixed Chorus 4.

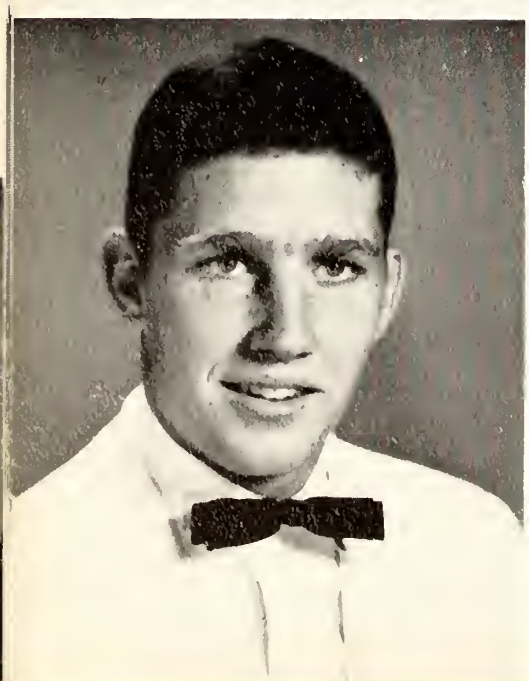

Joseph Donald Keen

"Zounds! I wonder what fool it was that first invented freckles."

Class Pres. 4; Varsity Club 3, 4; French Club 3, 4; J. V. Football 1, 2; Varsity Football 3, 4.

Nell Victoria Kershaw

"The second day of a diet is all right; by that time I'm off it."

Goldmasquers 1, 2, 3, 4; Ad. Mgr. 4; Stunt Night 1, 2, 3; Gohisca Staff 4

Estelle Kleinert

"Witty remarks; Unlimited store; Gets in trouble; Has fun galore."

G.A.A. 1, 2, 3, 4, Goldmasquers 2, 3, 4; Spanish Club 3, 4; Rec. Sec. 4; Stunt Night 2, 3; Homeroom Officer 1, 2, 3, 4; Gohisca Sports Editor 4; Marshal 4

Glenda Anne Lane

"Pleasure's a sin and sometimes sin's a pleasure."

Latin Club 1, 2, 4; G.A.A. 1, 2, 4; Bulletin Board Comm. 2; Goldmasquers 2; Spanish Club 3, 4; Calendar Comm. 4.

William Dortch Langston, Jr.

"Girls are running through his mind; they don't dare walk."

J. V. Football 1; J. V. Basketball 1; Varsity Football 2, 3, 4; Varsity Basketball 2, 3, 4; Varsity Baseball 2, 3, 4; Varsity Club 2, 3, 4; V. Pres. 4; Hi-News Sports Editor 2; Class Treas. 2.

Allen Lee

"Money isn't everything, but it's way ahead of whatever is in second place."

Homeroom Officer 2, 3; Marshal 4.

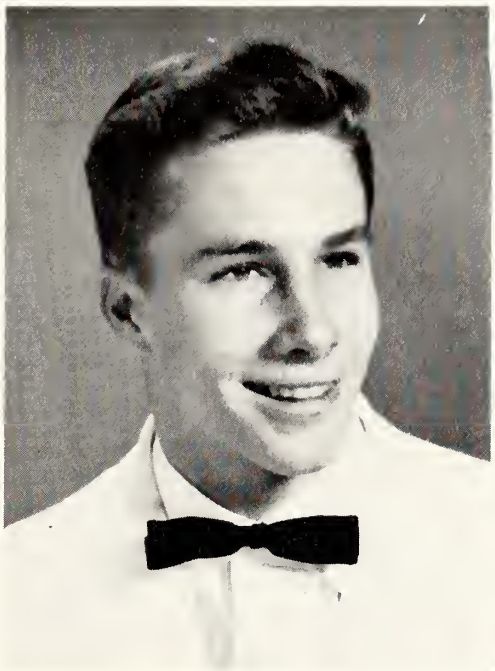

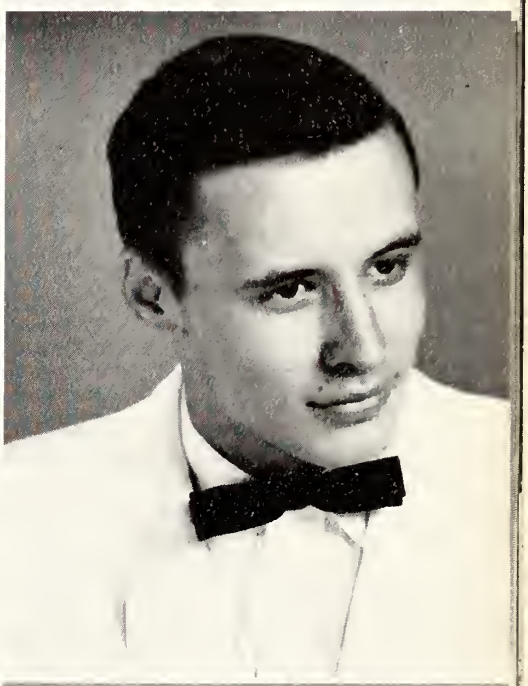

Peggy Jean Lindsay

"For every boy with a spark of genius there are 12 with ignition trouble."

D.E. Club 4; Library Club 3; Goldmasquers 2; Homeroom Officer 1, 3.

John Alvin Lynch

"I like a girl with a good head on my shoulder."

Class Pres. 2; Class V. Pres. 3; J. V. Football 1; Varsity Football 2, 3, 4; Varsity Club 2, 3, 4; J. V. Basketball Manager 1; Homeroom Officer 1, 2, 3; Goldmasquers 4.

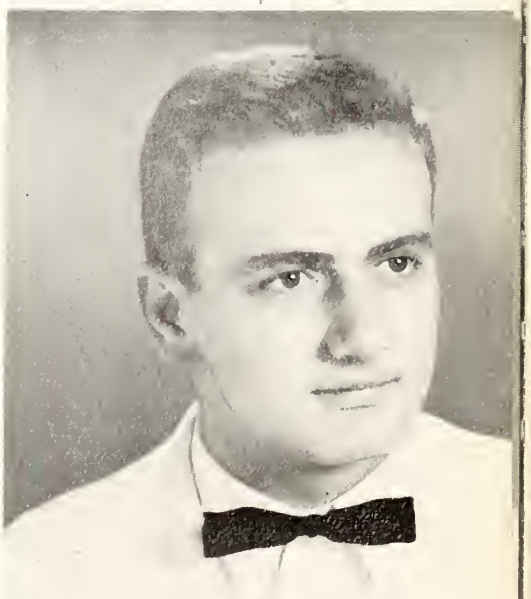

Mary Lou Magill

"Happy-go-luck some of us say; but there's common sense 'neath her poise of play."

Homeroom Officer 1, 2, 3; F.H.A. 1, 2, 3; Officer 2, 3; G.A.A. 1, 2, 3, 4; Officer 3, 4; Hi-News Co-editor of Sports 4; Goldmasquers 3.

Kay Frances Malpass

"Adam had lots of sons and there are lots of 'em I haven't met yet."

Homeroom Officer 1, 2, 3, 4; Mixed Chorus 2, 3, 4; Goldmasquers 3, 4; S. A. Officer 4; Cheerleader 3, 4; Asst. Head 4, N.H.S. 4; Gohisca Staff 4; Marshal 4.

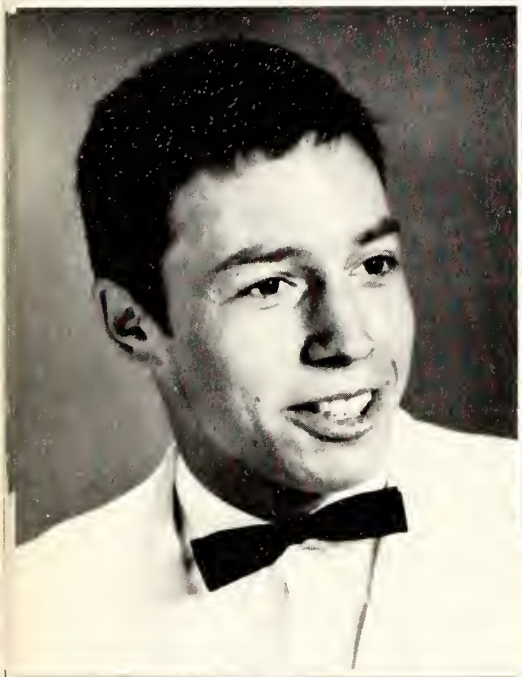

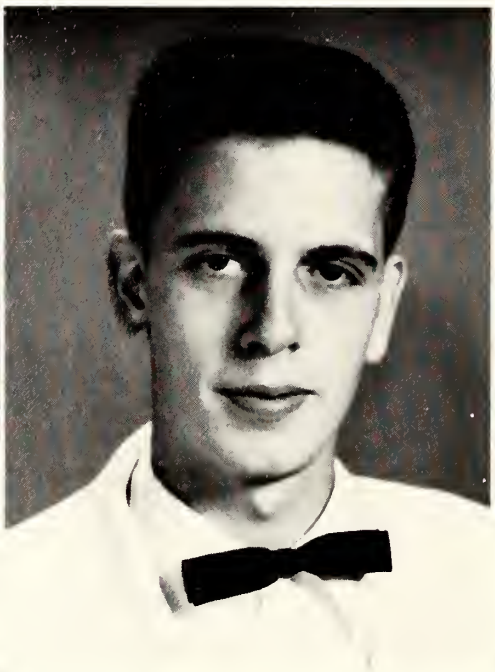

Henry Martin

"He'd rather have a girl on his mind than round his neck."

Class Treas. 3; J. V. Football 1; J. V. Basketball 1, 2; Varsity Football 2, 3, 4; Varsity Basketball 3, 4; Varsity Club 2, 3, 4; Treas. 4.

Herman Edward Massengill

"He's not a singer, he's a vocal calamity."

Princeton, N. C., 1, 2, 3; Homeroom Officer 4; Goldmasquers 4; Mixed Chorus 4; Student Director 4.

Evin Ray McDonald

"That is as well said as if I had said it myself."

Homeroom Officer 1, 2, 3; Goldmasquers 3, 4; Bus Driver 4.

Henry Leon McInnis

"This seems to be one of those times when all goes ill."

Marshal 4; N.H.S. 3, 4; Treas. 4; N.C.N. H.S. Delegate 3; French Club 3, 4; Band 1, 2, 3, 4; 2nd Lt. 4; Gohisca Staff 4; Building and Halls Comm. 4.

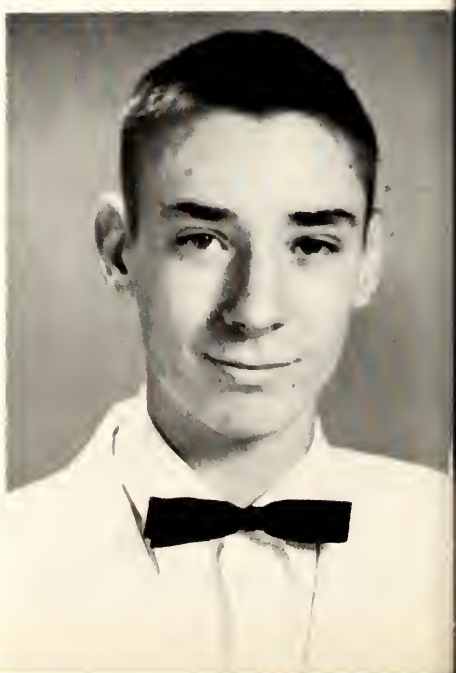

Polly Ann McLamb

"There's a good time coming boys, a good time coming."

Editor-in-chief Gohisca 4; Jr. Editor Gohisca 3; French Club 3, 4; Latin Club 1, 2, 3; Chief Marshal 4; N.H.S. 3, 4; Band 1, 2, 3; Hi-News Staff 4; Ad. Mgr. 4.

Patty Ruth Meadows

"Men may be more intelligent than women, but you never catch a woman marrying a man because of his shape."

Goldmasquers 2, 3, 4; V. Pres. 4; G.A.A. 1, 2, 3; Treas. 2; Marshal 4; French Club 3, 4.

Carole Eoline Medlin

"She never flunked, she never lied; maybe she never knowed how."

Class Sec. 4; N.H.S. 3, 4; Pres. 4; Marshal 4; Latin Club 1, 2, 3; French Club 3, 4; Sec. 4; G.A.A. 1, 2, 3; Hi-News Staff 2.

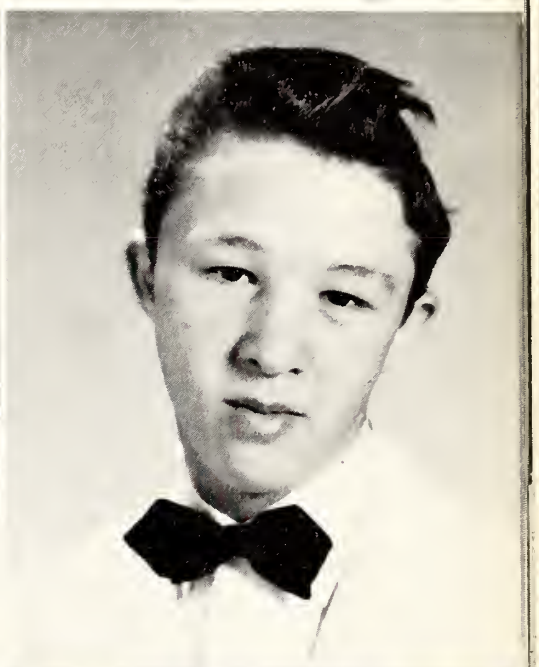

Walter Dolphus Merritt

"Must be an ancestor of the tortoise."

Band 1, 2, 3, 4; Wrestling 1; Stunt Night 2.

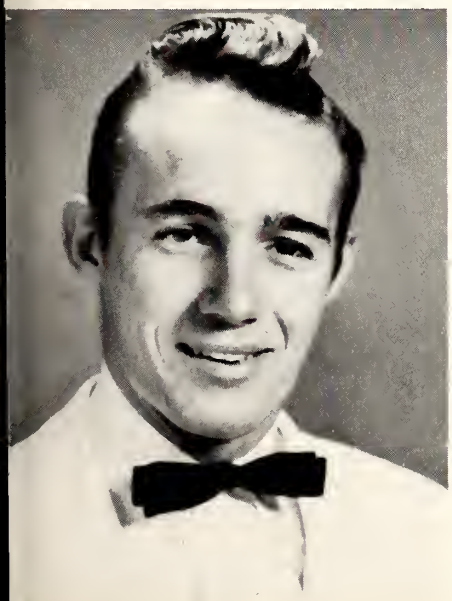

William Calvin Millard

"Go ahead; have fun at my expense."

Varsity Football 4; Homeroom Officer 1, 2, 3.

Doris Mitchell

"No sinner, but certainly no saint."

Homeroom Officer 1, 4; S. A. Representative 1, 2, 3; G.A.A. 1; D.E. Club 4.

Myra Joan Montague

"One of nature's agreeable blunders."

Marshal 4; Social Comm. 4; G.A.A. 1; Flower Comm. Ch. 1; Gohisca Staff 4; Hi-News Staff 3, 4; Business Mgr. 4; French Club 3, 4; Stunt Night 2, 3; Homeroom Officer 1, 2, 3.

Hilda Moore

"Save your breath to cool your porridge."

D.E. Club 1, 4; Corr. Sec. 4; Mixed Chorus 4; Homeroom Officer 1, 2, 3; S. A. Representative 1.

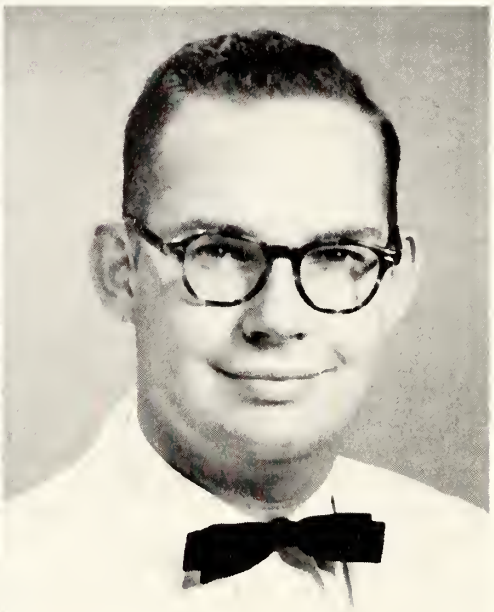

Ann Lawton Newbould

"It's easy, girls, if you only have the eyes."

Homeroom Officer 1, 2; G.A.A. 1, 2; Band 1, 2; Spanish Club 3, 4; Stunt Night 2, 3, 4; Cheering Squad 4; Hi-News Staff 3, 4; Ad. Mgr. Gohisca 4.

James Britt Newsome

"The man that blushes is not quite a brute."

Band 1, 2; Board of Elections Comm. 1, 4; Stunt Night 3, 4; Jr.-Sr. Dec. Comm. 3; Homeroom Officer 2; Gohisca Staff 4.

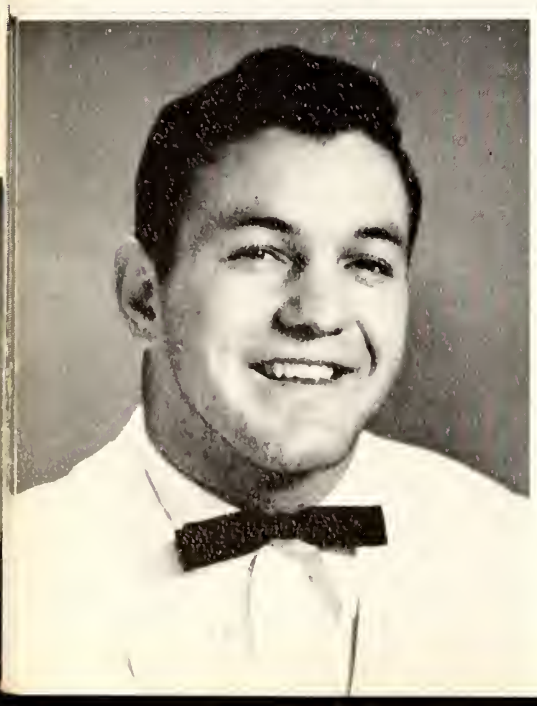

Jack Paley

"He could wink at the moon and it would slide down out of the sky and roll 'long beside him."

Class Treas. 1; Election Comm. 3; Varsity Club 2, 3, 4; J. V. Football 1; J. V. Basketball 1; Varsity Football 2, 3, 4; Varsity Basketball 2, 3, 4; Varsity Baseball 3, 4.

Harriet Ann Peacock

"Opportunity knocks on the door but once. Temptation always."

F.H.A. 1; G.A.A. 1; Homeroom Officer 1, 2, 3; Latin Club 1, 2, 3; Spanish Club 3, 4; Marshal 4; Goldmasquers 4

George Seymour Peacock

"Don't tell me what I mean. Let me figure it out myself."

Goldmasquers 2, 3, 4; S. A. Comm. Ch. 4, Hoomroom Officer 2, 4; Jr.-Sr. Dec. Comm. 3.

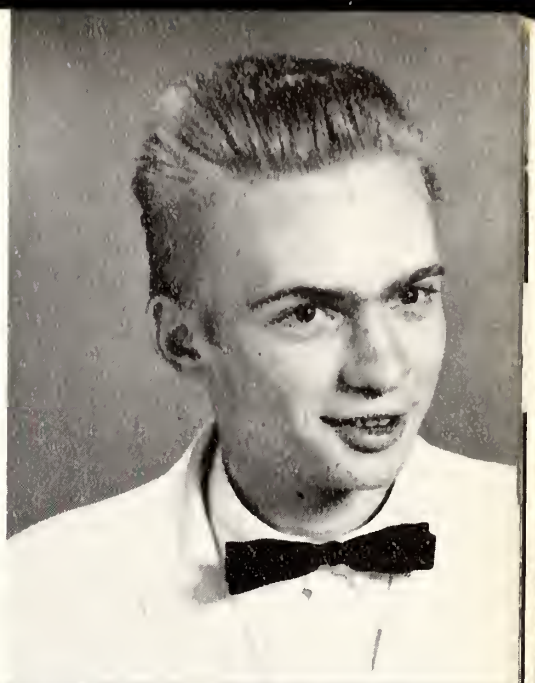

Charles Van Buren Peele

"He tears down, he builds up, he changes squares into circles."

Goldmasquers 4.

Dolly Jean Peele

"The rule of my life is to make pleasure my business."

Homeroom Officer 1, 3; G.A.A. 1, 2, 3; F.H.A. 1, 2, 3, 4; Mixed Chorus 3; S. A. Representative 1, 3; Goldmasquers 3.

Jody Pemberton

"Six foot o' man, A-1, clear grit, and human natur'."

J. V. Football 2; Wrestling 2; Goldmasquers 2, 3, 4; Pres. 4; S. A. Comm. Ch. 1, 2, 4; Gohisca Staff 4.

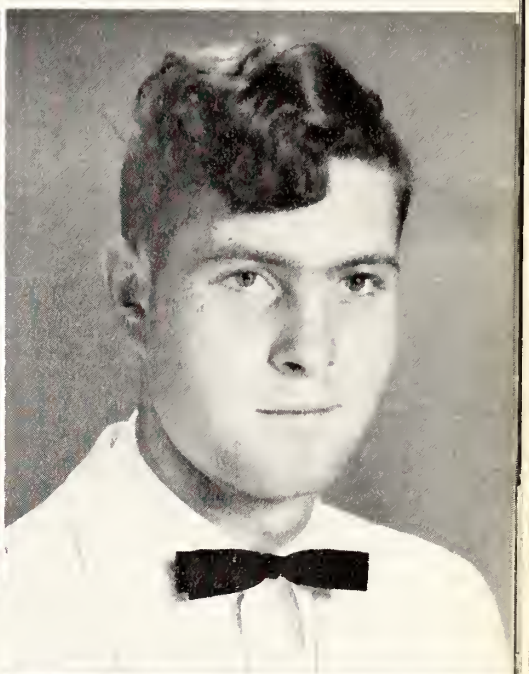

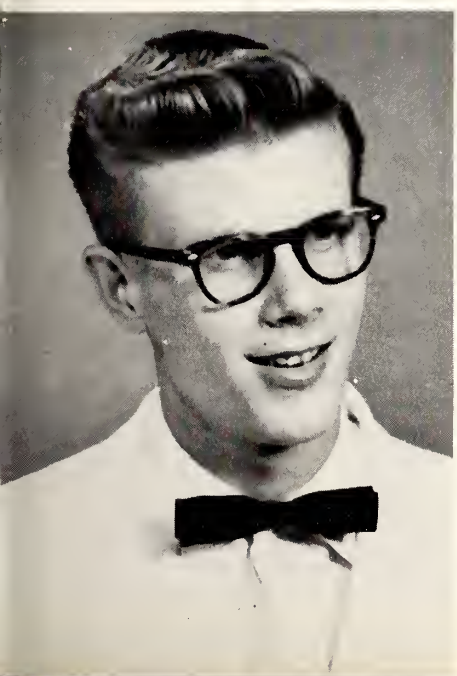

James Pritchard Phillips

"High card in a stacked deck."

Varsity Tennis 3, 4; Varsity Club 3, 4; Grounds Comm. 3; S. A. Representative 3; Homeroom Officer 2, 3; Goldmasquers 4.

Malcolm Potter

"What should a man do but be merry?"

Homeroom Officer 1, 2, 3.

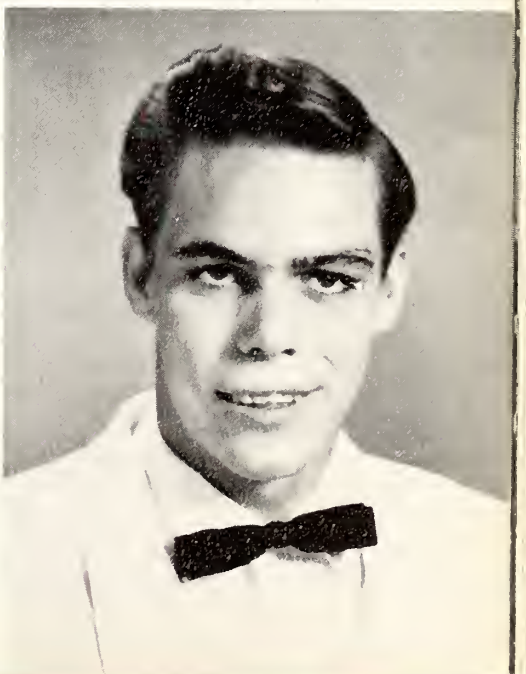

Lillian Potts

"Never put off 'til tomorrow what you do day after tomorrow."

Homeroom Officer 1, 2, 3; Glee Club 1; D.E. Club 3, 4.

Paul Powell, Jr.

"The way to fight a woman is with your hat. Grab it and run."

Visual Ed. Comm. Ch. 2, 3, 4; Band 1, 2, 3, 4; J. V. Basketball 1, 2, Varsity Basketball 3; Varsity Baseball 3; Homeroom Officer 1, 2, 3.

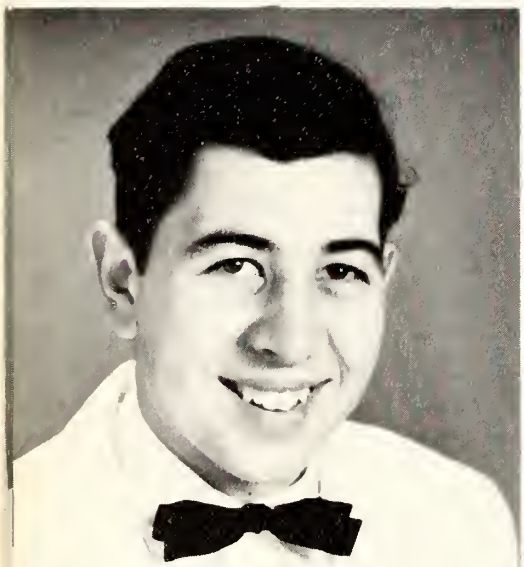

Frank Henry Purnell

"His boredom was as plain as the doze on his face."

Homeroom Officer 1, 2, 3, 4; S. A. Representative 4; Varsity Basketball Mgr. 2, Latin Club 1.

Barbara Renn

"A girl's greatest asset is a boy's imagination."

Homeroom Officer 1, 2, 3; Glee Club 1; D.E. Club 3, 4.

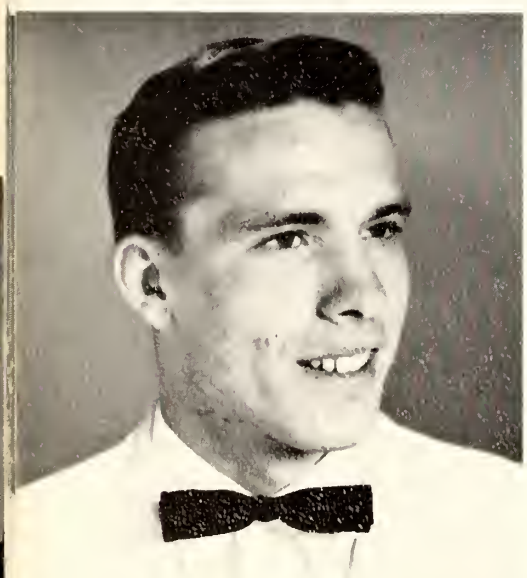

Conrad Rich

"The real space man is the one who can find a parking place."

Flag Comm. 1, 2; Wrestling 3, 4; Capt. 4; Building and Halls Comm. 4.

William Nicholas Rose

"Ain't never had a relative that done a stroke o' work."

J. V. Football 1; Varsity Football 2, 3, 4; Varsity Baseball 4; Varsity Club 2, 3, 4; Jr.-Sr. Dec. Comm. 3; Homeroom Officer 1, 2, 3, 4; S. A. Representative 2; Gohisca Staff 4.

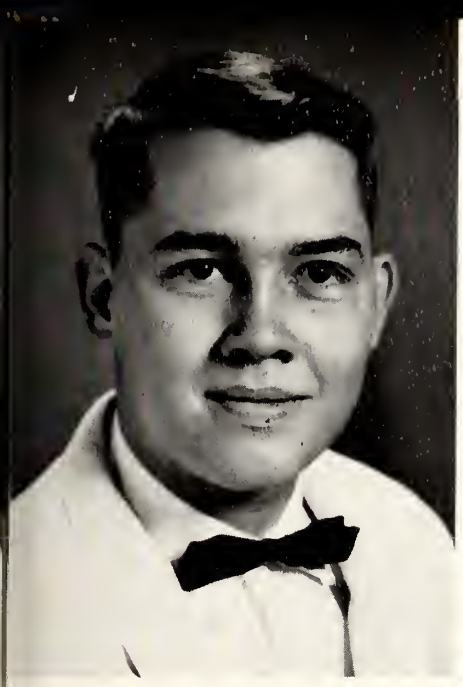

W. L. Satterfield

"Some women are so particular about their appearance they usually make it an hour late."

Rosewood 1, 2, 3; S. A. Devotional Comm. 4; Library Club 4.

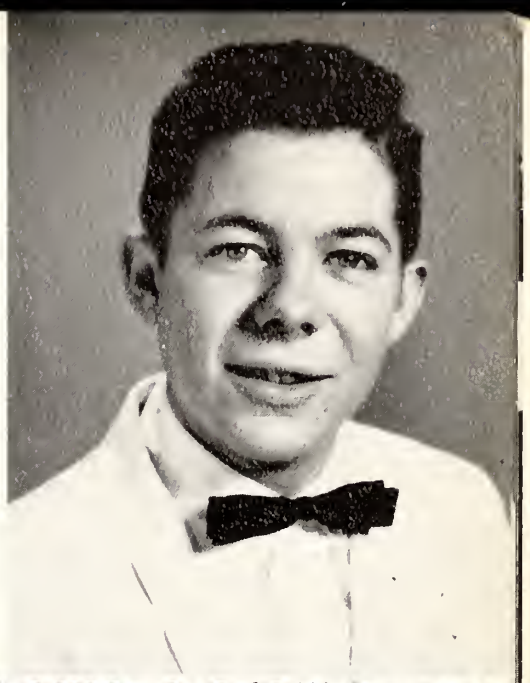

Howard Sauls

"A reckless driver is one who passes in spite of all."

Homeroom Officer 1, 2, 3, 4; Mixed Chorus 3; D.E. Club 4; Athletic Comm. 3; Goldmasquers 3.

Patricia Ann Sauls

"They have everything for short girls except short boys."

G.A.A. 1, 2; F.H.A. 1, 2; Homeroom Officer 1, 3, 4.

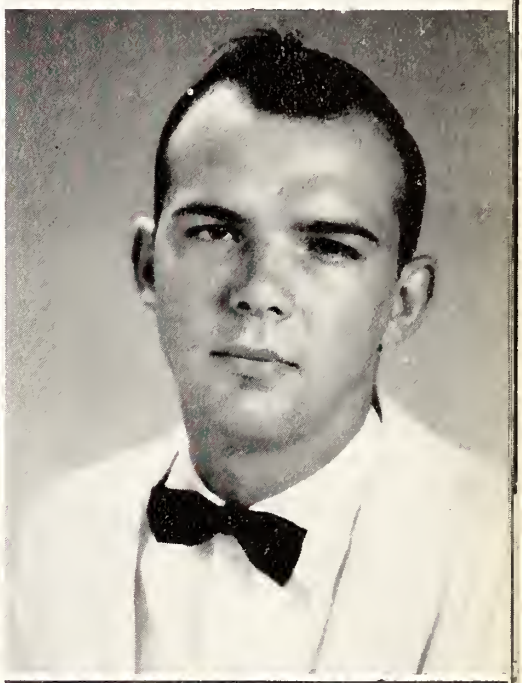

Henry Shearin

"The reason God created woman last—because He didn't want any advice while creating man."

J. V. Football 1, 2; Flag Comm. 3; Building and Halls Comm. 2; S. A. Rep. 3.

Rachel Alyene Smith

"As full of personality as it is possible for one to be and not crack open."

Band 1; Cheerleader 2; G.A.A. 1, 2, Social Comm. 2, 3, 4; Ch. 3, 4; Class Sec. 2; Hi-News Staff 2; Goldmasquers 4; Gohisca Superlative Ed. 4; N.H.S. 4.

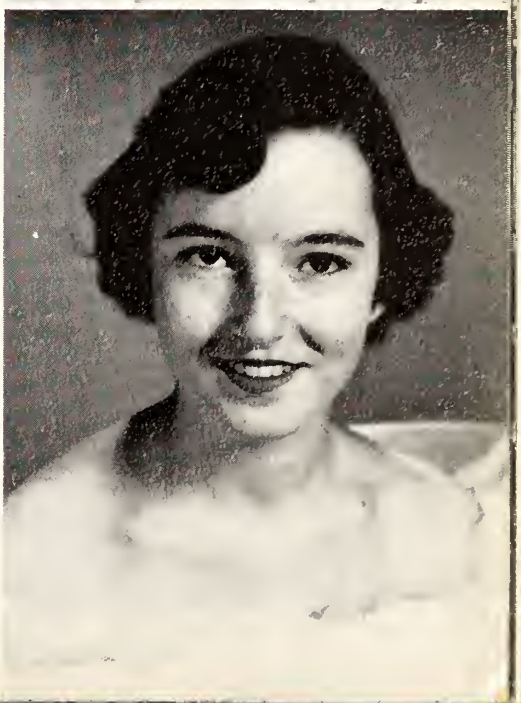

Ann Battle Smith

"Seen, but not often heard."

G.A.A. 1, 2; Latin Club 1, 2, 3; Treas. 2; French Club 3, 4; Marshal 4; Goldmasquers 3, 4.

Ann Marie Smith

"There are 2 sides to every thing, my side and my side."

Glee Club 1, 2, 3; D.E. Club 4; Library Club 4.

Carl Edward Smith

"Hell is paved with the skulls of scholars."

Homeroom Officer 1, 2.

Delthia Smith

"Some say she's bashful some doubt it."

S. A. Rep. 2; S. A. Devotional Comm. 3; Goldmasquers 3, 4.

Joy Lou Smith

"Love is the only fire against which there is no insurance."

F.H.A. 1, 2; Homeroom Officer 1; French Club 3, 4; S. A. Representative 4; Jr.-Sr. Refreshment Comm. 2.

William Dortch Stith

"Play and no work makes me what I am today."

Homeroom Officer 1, 2, 3; S. A. Representative 3; D.E. Club 3, 4.

Dorothy Strickland

"Hours fly like time on a parking meter."

Homeroom Officer 1, 3; Glee Club 1; Mixed Chorus 2 3; D.E. Club 4.

Joyce Marilyn Summerlin

"Hold the fort! I'm coming."

G.A.A. 1, 2, 4; Homeroom Officer 1, 2, 3, 4; S. A. Representative 3, 4; Goldmasquers 3, 4.

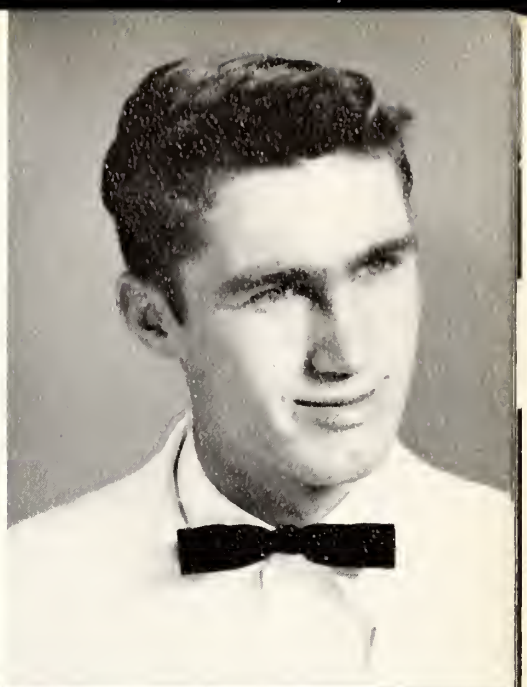

George Summerlin

"Let every man mind his own business."

S. A. Representative 1, 2; Homeroom Officer 1, 3; Flag Comm. 3; Visual Ed. Comm. 4; D.E. Club 3, 4; Building and Halls Comm. 1.

Bobby Raines Taylor

"When Gabriel blows, we'll play a duet."

Band 1, 2, 3, 4; Homeroom Officer 1, 2, 3; Wrestling 1; S. A. Comm. 1, 2, 3, 4; Stunt Night 1, 2, 3, 4; Jr.-Sr. Dec. Comm. 3.

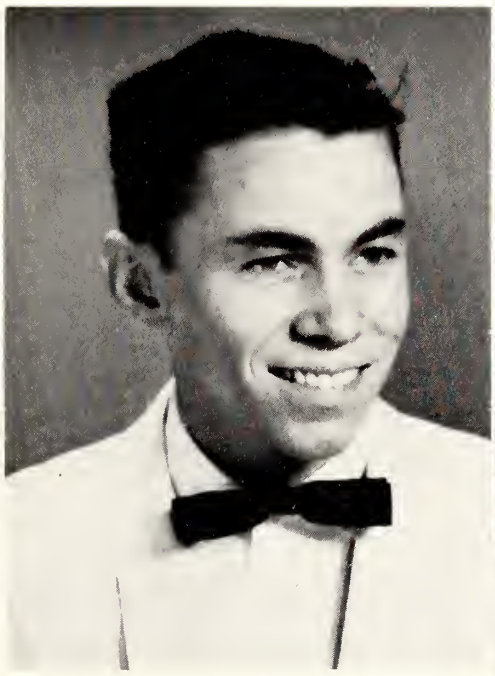

Katharine Patterson Taylor

"If I could only do some of the things I think of."

G.A.A. 1, 2; Latin Club 1, 2, 3; Corr. Sec. 1; French Club 3, 4; Marshal 4; Goldmasquers 3, 4; Rec. Sec. 4.

Janice Teachey

"Why gentlemen prefer redheads second best."

Homeroom Officer 2; F.H.A. 1, 2, 3, 4; Spanish Club 3, 4; G.A.A. 1.

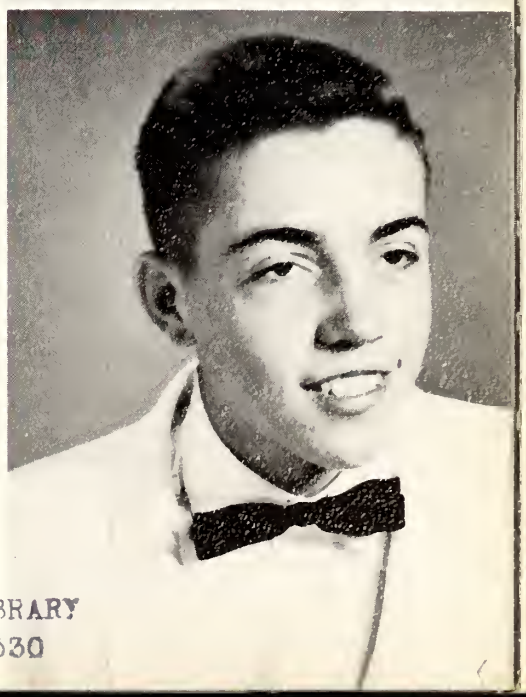

Nathan Tew

"Pretty is as pretty does but it saves time to be good looking."

Homeroom Officer 2, 3; Glee Club 2; D.E. Club 3, 4; S. A. Rep. 1, 2, 3.

WAYNE COUNTY PUBLIC LIBRARY
GOLDSBORO, N. C. 27530

William Tomlinson

"Then he will talk! Gads how he will talk."

Homeroom Officer 2, 3; Goldmasquers 2, 3, 4; J. V. Football 1, 2; J. V. Basketball 2; Varsity Baseball 2; Varsity Football Mgr. 4; Jr.-Sr. Dec. Comm. 3.

William Lee Vanderburg

"I agree with you but I must admit you're wrong."

Water Valley, Miss., 1; Homeroom Officer 2, 3; Marshal 4; Building and Halls Comm. Ch. 4; Spanish Club 3, 4; Pres. 4.

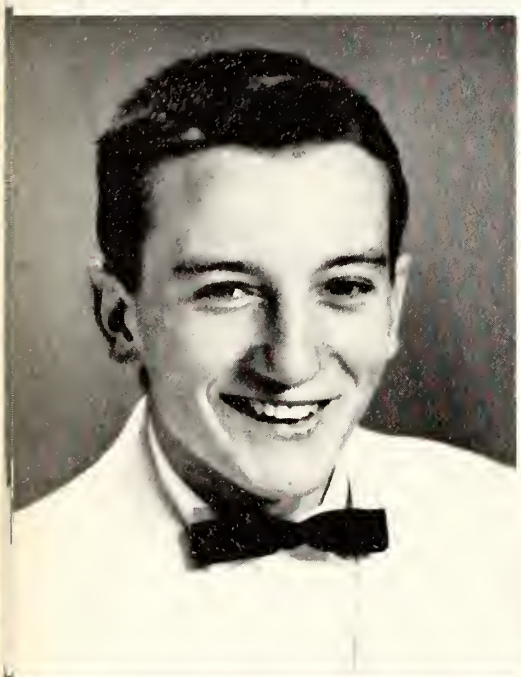

Paul Vinson, Jr.

"I stand at the brink of a great career; won't somebody push me off?"

J. V. Basketball 1; J. V. Football 1, 2; Varsity Basketball 2, 3, 4; Athletic Comm. 1, 2; Goldmasquers 1, 2; Gohisca Staff 4; Hi-News Staff 4.

Janet Camille Waters

"She gets her man."

French Club 3, 4; Goldmasquers 2, 3, 4; Bus. Mgr. 3; Mixed Chorus 4; Marshal 4.

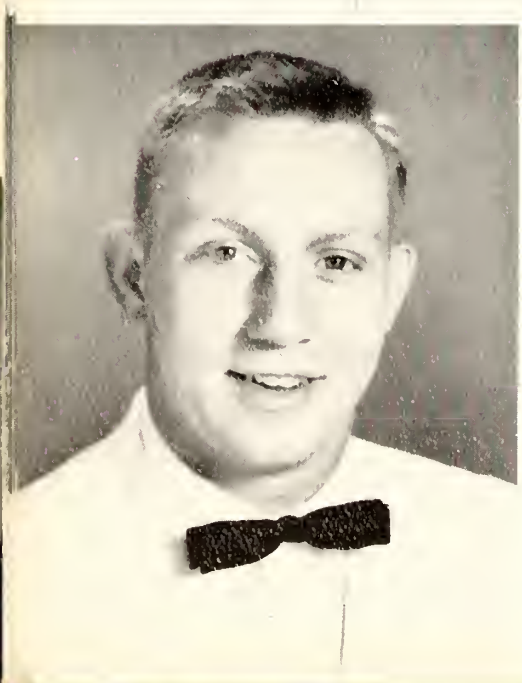

Thomas Ray Waters

"What this world needs is a good five-cent cigar."

J. V. Football 1; J. V. Basketball 1, 2; Varsity Tennis 1; Varsity Football 2, 3, 4; Co-capt. 4; Most Valuable Player Award 4; Varsity Basketball 3, 4; Varsity Club 1, 2, 3, 4; Pres. 4.

Carl Leonard Watson

"You're out of condition; what have you been doing, studying?"

Homeroom Officer 1, 2, 3, 4; J. V. Football 1, 2; J. V. Basketball 1, 2; Varsity Football 4; Varsity Basketball 3.

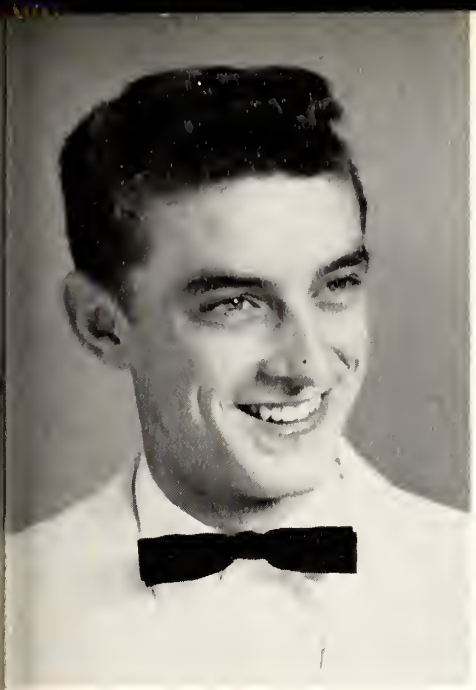

James Webber

"All I want in life is a little wife and a big plantation."

Homeroom Officer 1, 2, 3, 4; Mixed Chorus 3; D.E. Club 4; Officer 4; Building and Halls Comm. 3; Goldmasquers 3.

Gordon Kenneth Weeks

"He must have a sixth sense. There's no sign of the other five."

Homeroom Officer 1, 2, 3; Varsity Football Mgr. 4.

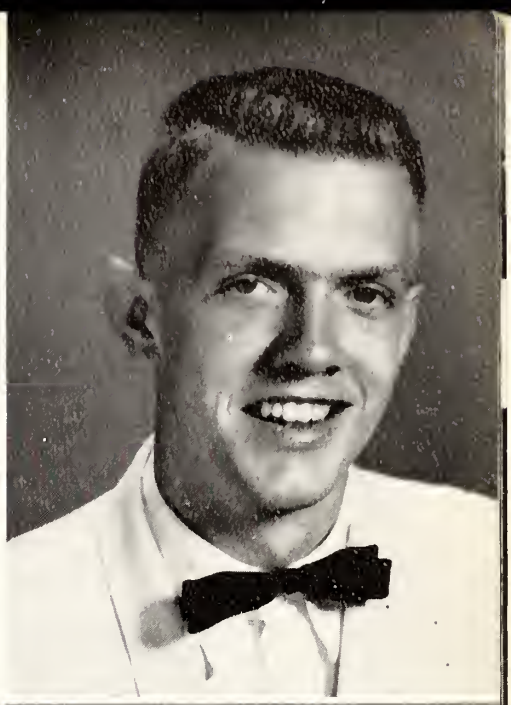

Linda Carolyn Wiggins

"A finger in every pie."

Brogden, N. C., 1, 2; Grounds Comm. 3.

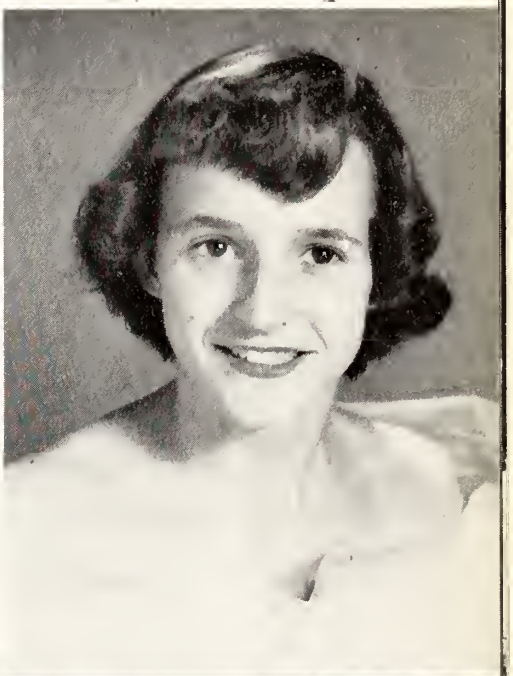

Barabar Ann Williams

"A girl you look up to."

G.A.A. 1; French Club 3, 4; Cafeteria Comm. 4; F.H.A. 1, 2; Jr.-Sr. Invitation Comm. 3.

Mattie Isobel Williams

"Gay personality with added rascality."

Homeroom Officer 1, 2, 3; Glee Club 1, 2; D.E. Club 3, 4; Sec. 4; Social Comm. 3.

Nelson Williams

"Life is one long process of getting tired."

Goldmasquers 1, 2, 3, 4; Homeroom Officer 4.

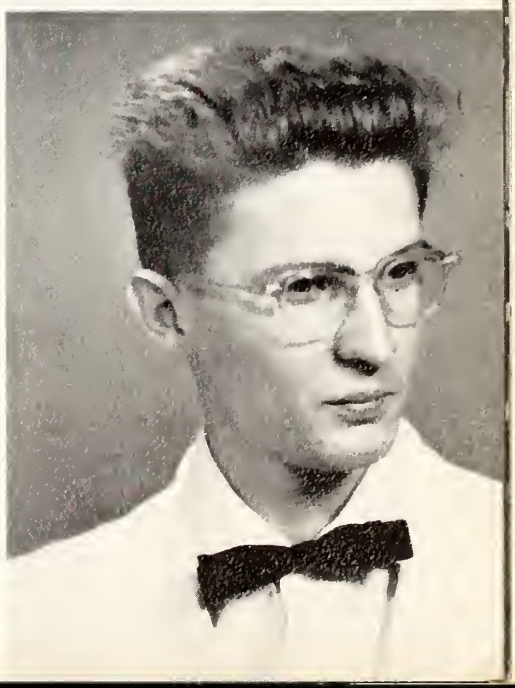

Sarah Frances Williams

"One look calls for another."

Jr.-Sr. Dec. Comm. 3; French Club 3, 4; Pres. 4; Goldmasquers 4; Mixed Chorus 4; Sec. 4; Mixed Chorus 4; Sec. 4; Stunt Night 3, 4; Social Comm. 3, 4.

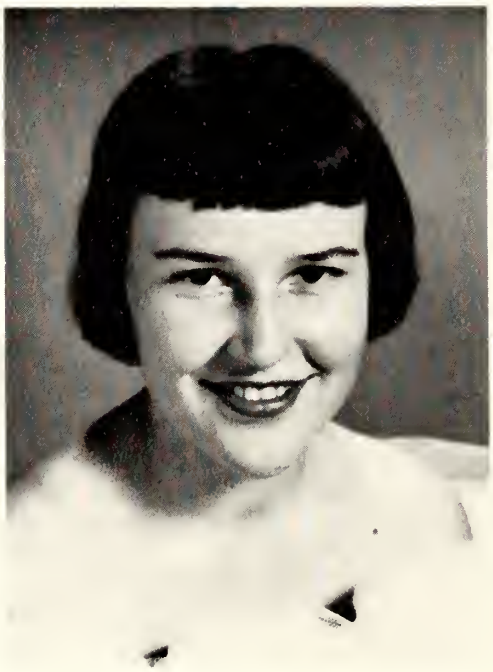

Barbara Garlepp

To conclude our section we would like especially to recognize Barbara Garlepp, exchange student from Stuttgart, Germany.

Because of her willingness to participate in school activities, she was tapped into the National Honor Society as an honorary member. An active Goldmasquer, she made her first stage appearance in "Cheaper By the Dozen" and was one of the make-up crew for the "Shepherd's Song."

Barbara's outstanding personality has endeared her not only to the senior class but to every Goldsboro High School student and the town of Goldsboro as well.

SUPERLATIVES

Best Looking

Ann Newbould *Nathan Bedford*

Best All Round

Katherine Harrell *Walter Blackman*

Most Popular

Alyene Smith *Jack Pokey*

Wittiest

Estelle Kleinert *Nick Rose*

Best Personality

Bunky Campbell *Donald Keen*

Most Talented

Patricia Jones *Bobby Taylor*

Most Athletic

Mary Lou Magill *Tommy Waters*

Friendliest

Barbara Rodgers *Sammy Gottsinger*

Most Likely to Succeed

Polly McLamb *Jody Pemberton*

Most Intellectual

Carole Medlin *Tony Dees*

LAST WILL AND TESTMENT

We, of the graduating class of Goldsboro High School, worth only ninety-two cents apiece, chemically speaking, but having firm belief somewhere in our sound minds that we are more valuable, do hereby, in a period of weakness, bequeath to our less fortunate companions our most prized possessions in this, our Last Will and Testament: thereby revoking all previous wills and other statements concerning distribution of said items.

Article I

To the Faculty who love us so . . . we leave nothing, for we gave all we had.

Article II

To the Juniors who look up to us and need our help so, we leave our undying sympathy in raising money to pay for the annual and the chance to win the magazine drive for a change.

Article III

To the Sophomores we leave a bottle of Air Wick to rid them of the lingering odor of Biology, so that they may enter U. S. History with a clear mind in order to absorb that interesting subject.

Article IV

To the Freshmen we leave our undying class spirit that was kept glowing by these memorial words:

"High school days have their delights, but
they can't compare with high school nights."

Article V

1—Paul "Longhead" Vinson (the eighty-word-a-minute kid) leaves his typing ability to Gordon Maxwell who has already proven himself worthy of a scholarship to Crumpler's.

2—Polly McLamb and Katherine Harrell leave their football physiques to Cotten Scales and Vernon Webb hoping that they make the team.

3—Alyene Smith leaves her insured legs to Margaret Padgette. Take it from there!!!

4—Nathan Bedford leaves his bandages to Coach Jeffrey with orders that they adorn some other king.

5—Mimi Britt leaves her Five-Day Diets to Sula Newton with the hope that she will know when to stop.

6—Tony Dees leaves . . . giving someone else a chance to be Business Manager of something.

7—Billy Stith leaves . . . taking his cheery hello and Dentyne with him!!!

8—John Lynch, Jack Paley and Carl Watson leave their clean shaven cheeks to those Wild and Wooly Brothers of the Bush, Shelton Brown, Gene Denning, and Dillon Wooten.

9—Robert Denise should leave the faculty in peace, but instead the "rascal" leaves another Denise.

10—Rhonda Dallas leaves her loud mouth and outspoken personality to the quietest girl in the Sophomore class, Patsy Sasser.

11—Dortch Langston leaves his ears to some zoo-keeper hoping that they will benefit some deaf 'possum in years to come.

12—Shirley Canady leaves her ability to make a short story long to Faye Shrago.

13—With tears in his eyes Bobby Brock leaves. . . . He hopes!!

14—Betty Farmer leaves "the last Rose" to Lib Jackson or any other girl who likes the quiet reserved type.

15—Skeeter Garris leaves . . . now Donald Parker can date Pat Brown.

16—Erick Bowen leaves his quiet, intellectual ways to Norwood Hood.

17—"Tangle-eye" Millard leaves his 20/20 vision to that eagle-eyed Harold O'Tuel, with the warning . . . "Beware of them Bright Lights."

18—"Smoky" Jimmy Newsome leaves that wonderful track ability to the equally speedy Junior, Bunny Brown.

19—Sam Getsinger leaves his ability to work trig, geometry, and algebra to that simple little Junior, Loren Pate.

20—Squeaky Frazier leaves his love (ha) for French and his charming personality to William (D. Y.) Woodard.

21—Kay Malpass leaves that hand-me-down, two-way-stretch, thing-a-ma-bob to Marvis Edwards.

22—Carole Medlin leaves her collection of delinquent slips to Billy Bagwell.

23—Eva Dumas and Barbara Bridgers leave their skill in ballet dancing to Bobby Hinson and Willie Worley.

24—"The Clearasil Kids," Kay Herring and Walter Blackman, leave their tube to Lee Coward and C. L. Westbrook.

25—The Senior girls with sad hearts leave their hand-me-down REBA-STRAIGHTERS and their TURKEMFOILS to the rising Senior girls for them to love, cherish and wear anytime they think it is necessary.

26—Nancy Harmon leaves her ability to work chemistry formulas and memorize valence tables to Jack Wyman.

27—We, the class of 1955, leave to everybody who is coming up, whatever he needs that we have, so that he can get through this place and have as much fun as we have had.

Signed,

"Winky Dink"

CLASS PROPHECY

As the frost on the ground slowly melted away and the sun suddenly appeared over the tall stone walls, two figures crawled from a sewage pipe that led from the mournful-looking institute.

We brushed off our two-toned suits . . . (black and white striped) and swiftly crept to the nearby woods where we sat down and concentrated on our plan for escape. The howling yelps of the new warden's bloodhound interrupted our plans. The new warden, John Lynch, A VERY FINE MAN, who has just succeeded Tony Dees, a man-hating maniac, was hot on our trail. As we hustled to a nearby crick, we met Dead-eye Ray McDonald, who as game warden, checked our hunting license. After finding our license in order, we cruised on down to Gobblers' Knob, where we received a gigantic reception led by four-star general, Nathan Bedford and his National Guardsmen, Jerry Brown, Paul Powell, and Jerry Hocutt.

Shortly after the reception we flagged a cab (Charles Carroll at the wheel) and hot-rodded it to a hotel. Thanking Charles from the depths of our hearts, we entered. There we were entertained by the "Acorn" Taylor band and vocalist and dancer Vicky "Bip Bam" Kershaw. As famished as we were, our meal was interrupted by a riot, featuring "Nobody Touches My Gal" Millard and hook-nosed Eric Bowen, who had harvested their crops and come to town.

We were terrified as two cops headed toward our table. Then we recognized our old school chumps, Detective Allen Lee and Captain Bert Herring. After a couple of rounds of jabber, they departed with the rioters assisted by bouncer "Barbells" Betty Farmer. We smiled at each other with relief, for we knew that we were well on the way to freedom.

On the street again our attention was attracted by a tall forlorn-looking gentleman standing atop Stonewall Massengill's thirteen story Radio Center. Upon inquiring we learned that he was Carl "Rosita" Watson whose wife, Janet Camille Waters, had just divorced him, taking with her, fourteen million dollars. Looking around we weren't surprised to see Polly "Tombstone" McLamb, who sensed the possibility of a sale, lurking in the crowd. Being incapable of shouldering the shock, we ducked into Smith's Poolroom.

Giving our respects to Carl the Proprietor we "mosied" on back and saw the Neuse Gambler, Joseph D. Keene, sitting on a pile of chips. He had his gun pointed at Rev. Harold Garris who had interrupted a violent game of Old Maids. Realizing the evil atmosphere, we left for the train station. There we hustled a ride on Smokey Jody's locomotive 55. Firing the engine with coal, exclusively donated by Loggerhead Vinson's Coal Yard, we chatted with "Smokey" Jody about the "good old days."

Arriving at Stumpy Point, we were met by the Mayor Bill Vanderburg who, mistaking us for Senators Kay Herring and Dick Frazier, the pride of Wayne County, presented us with the key to the city. Merchants Nathan Tew of Tews Inc. and L. B. Jackson of the "Cat" Shop most graciously outfitted us with a complete wardrobe, which didn't exactly fit, as Dick is low and Kay is wide (and we're both tall, dark and handsome). Walking on down the street with our legs showing and our pants sagging in the rear, we spotted a penny arcade and decided to drop in and see if our skill of working slot

machines without pennies (as in pre-jail days) still worked. It did, and we received an eyeful of Eva Dumas, Ann Newbould, and Shirley Canady doing the mambo in an extremely fast version. After spending an afternoon of Shirley, Ann, and Eva, we wandered on down the street to catch a bite to eat.

Turning a corner, we were shocked to see a huge neon sign reading "Honest George Peacock's Used Cars. Opening Night. Free Eats." Since charity was so greatly appreciated by us, we stepped in. While talking to our old friend George, we were ladled out food by Alyene Smith and Barbara Bridgers, who needed money. They had tried to run a decent hospital with their chemical and switchboard knowledge but the idea blew up, so they were now helping "Honest George" go straight. As we walked out the door, we were handed free chewing gum by Billy Stith, the Dentyne Kid. After a short chat with Bill we left the place. Swiping the evening paper from "Mimi's Newstand" and talking to Mimi, we found out that she now has fourteen children and is trying to help her husband support the family the best she can.

Later, as we read the paper, we found that Carole Medlin, President of Columbia University, had added two more members to her noted staff, Patricia "Doc Blanchard" Jones, head football coach and Dr. Pat Howell, professor of Psychology. Kay Malpass, who had stolen the titles of "Mis America," "Miss Universe," and "Miss Galaxy" had divorced her ninth husband and was trying to decide on a tenth. In the sports section we found that Dortch "Go, Go, Go," Langston had done it again, made a three minute dash from New York to Florida. "Pogo" Sam Getsinger was in the hospital from getting his leg caught in the basket in the midst of a dramatic leap. Henry "Liberace" McInnis (minus the curly hair and smile) was closing his season with a tour of the U. S. where he was giving many performances. "The Hucklebuck Kids," Skeeter Garris and Jack Paley, were holding a hucklebuck contest at Alpha's Pond, just off the highway to Dudley. Myra Montague and her Hepcats from Mt. Olive, Patsy Sauls, Jimmy Phillips, Gordon Forehand, and "Tough" Daniels were to furnish the jazz. The Andrews Sisters were to sing. Katherine Harrell was still blowing the bugle at Traillee, and hauling in the "dough" from her world famous water padgettes. Deciding to see ol' pal Kat about a loan, we discarded our paper just as Warden Lynch and his posse, Ann Smith, galloped up. They said that they had been hot on our trail since "Frosty Morn" and that now our freedom was at an end.

Signed:
Nicholas

"Test—'taters"

Joseph
Kat
Mol
Trish
Kay
Red

HISTORY

"Within the halls of GHS the memories of these happy years will linger on." The halls are silent now, the last diploma has been given out, and the members of the class of '55 have gone out to seek their places in the world.

September 1951—ahead lay the four most important years of our lives. Remember freshman week and those terrible clothes. Then came our first magazine drive, the excitement of homecoming, the S. A. social, and our first Stunt Night. How proud we were when our stunt, "The Wild, Wild, West," took first place. There was no doubt now that we were a part of the student family of GHS.

Our Sophomore year—now it was our turn to carry out freshman week. This was the year that many of our class members joined the Goldmasquers. Remember those days of struggling through algebra II and biology. This year we took second place on Stunt Night—what a big moment it was when one of our boys was crowned Mr. GHS. Then came our sophomore social—the picnic at Steven's Mill.

Our junior year turned out to be a big one. We started off with a bang by beating the seniors in the magazine drive. Did it feel good, sitting in the center section of the auditorium and going first in the lunch line during that week that we won from the seniors? Again we took second place in Stunt Night. The Junior-Senior, the crowning event of our junior year, came as a climax to junior week. Remember all those hours spent decorating the gym. Our Hawaiian Paradise was really a PARADISE!

Overnight it seems we became seniors. Now it was our year and we started it off by making a clean sweep of the magazine drive. The days were spent in hard work and the nights had their share of work. Hours were spent working on the annual. The day arrived and we proudly flashed our class rings. Our boys played their last high school football, basketball, baseball and tennis games. Stunt Night and our Senior Class play became memories. Then it was our time to be guests of honor at the Junior-Senior.

Class day, signing the 1955 Gohisca, and last minute cramming for examinations days. Finally came our last march down the aisle. Gone are the happy carefree days we knew so well. Ahead lies the future and there we must take our places.

JUNIORS

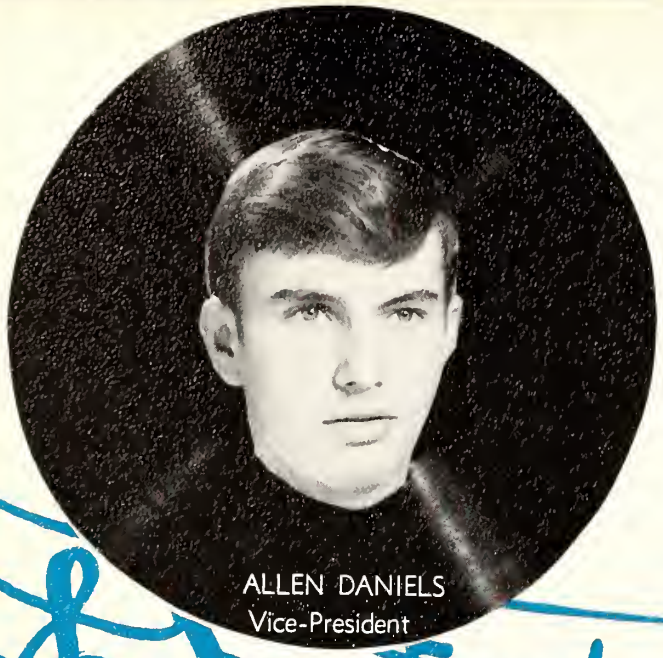

ALLEN DANIELS
Vice-President

TOMMY MARROW
President

BILLIE FRANCES LASSITER
Secretary

MARY SCOTT BEST
Treasurer

COLOR ..... Yellow

FLOWER ..... Yellow Daffodil

MOTTO..... Rise to Serve

JUNIOR

CLASS OFFICERS

Johnny Alley
Billy Austin
Billy Bagwell
Jimmy Barber

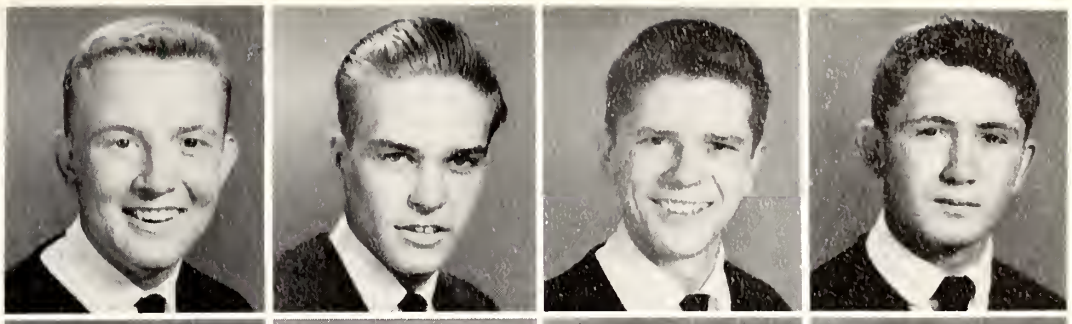

Bill Barden
Jean Barden
Amelia Banks
Patricia Barfield

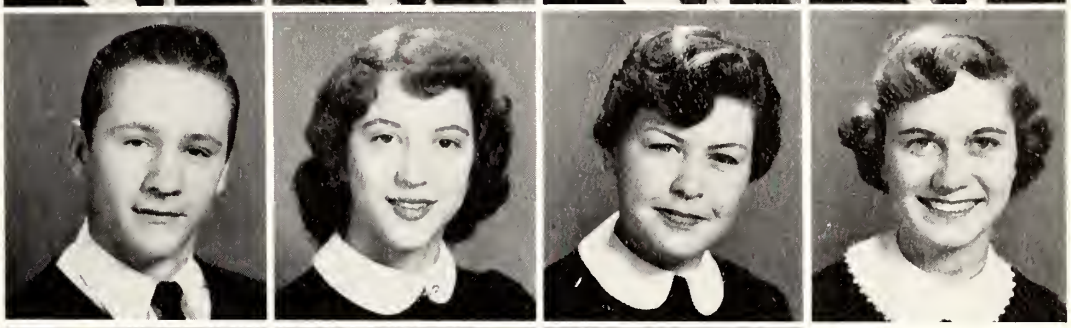

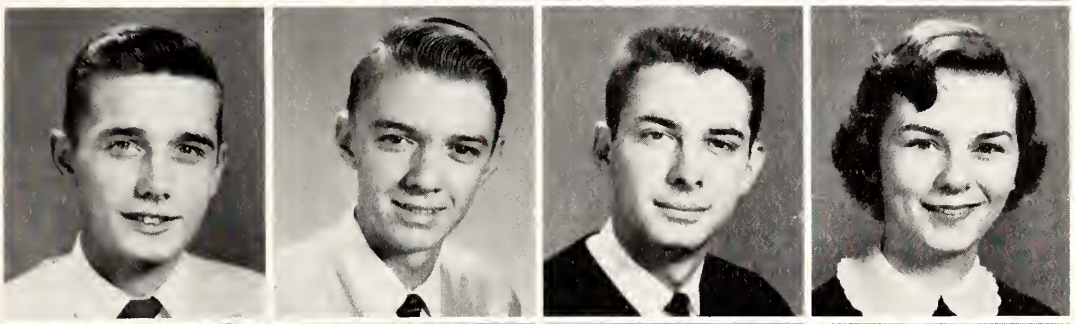

Norman Batten
John Bell
Dean Best
Mary S. Best

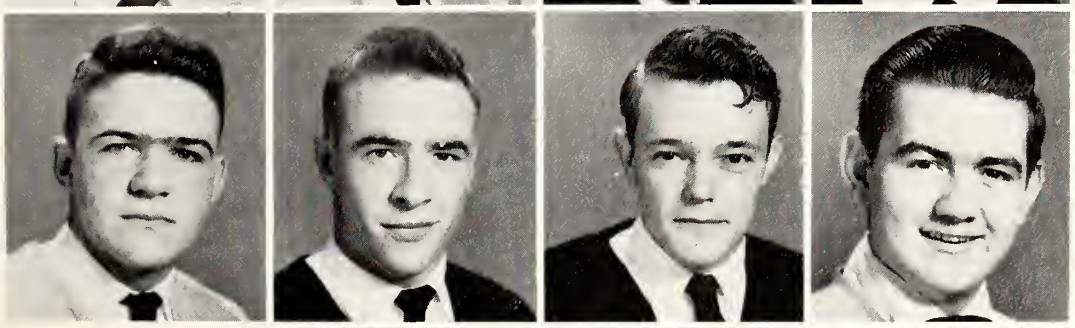

W. A. Bissette
Jim Black
Bill Bradford
Jimmy Brown

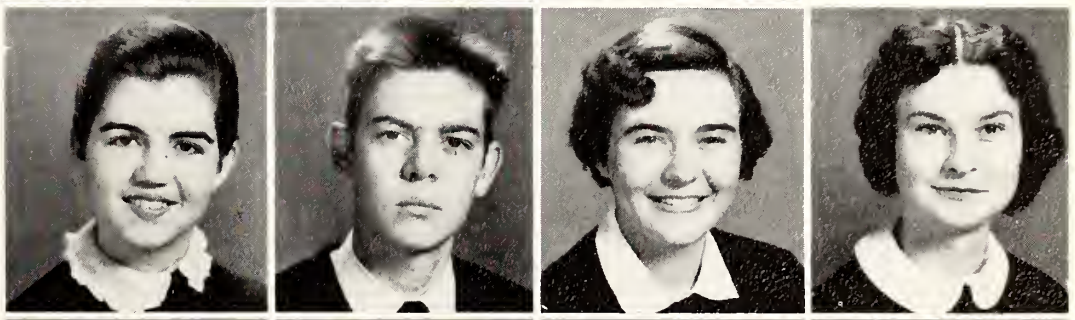

Sally Brown
Steve Brown
Meribeth Bunch
Geraldine Bunn

Larry Butler
J. C. Byrd
Carrie Carter
Jewell Capps

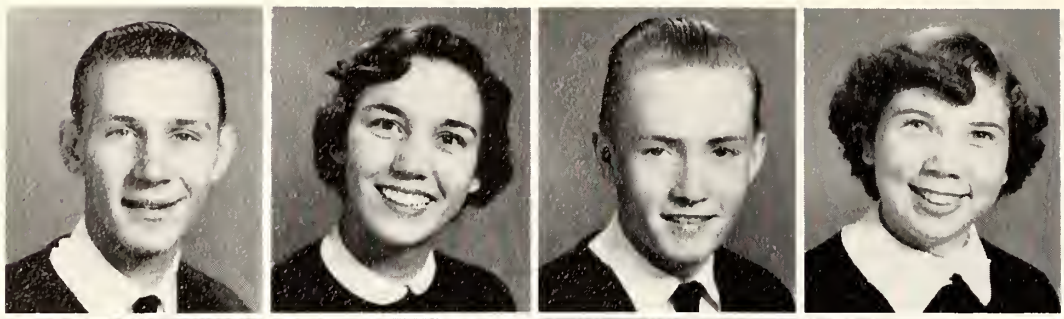

Bobby Casey
Carol Carson
Charles Caulk
Annie M. Chase

Gordon Combs
Mary L. Compton
Oscar Cousins
Donald Crady

Frances Creech
Elizabeth Cross
Vinnie Crow
Billy Dail

Allen Daniels
Danny Daughtry
Mildred Davis
Shelton Dawson

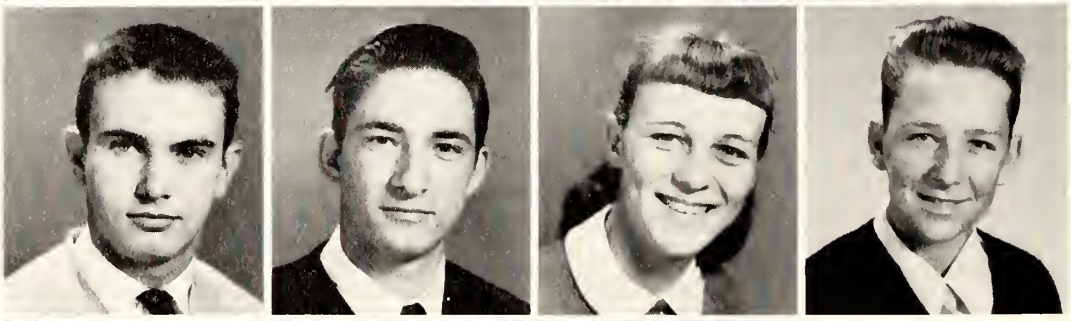

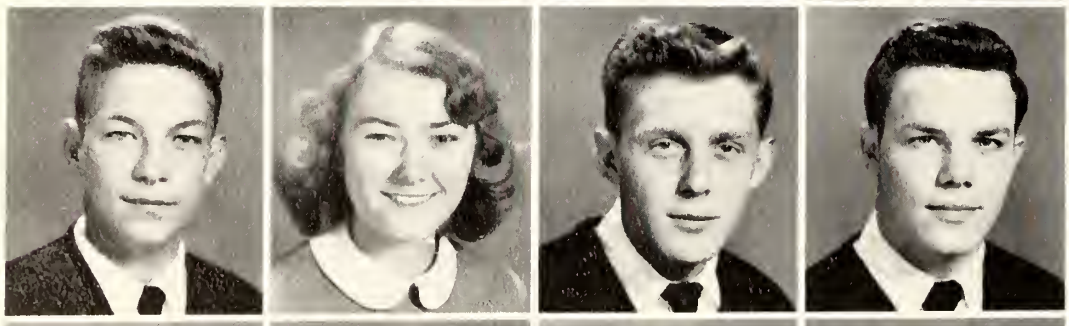

Alton Deans
Wilma Deans
Joe DeBruhl
Franklin Denise

Shirley Denning
Cynthia Denny
John R. Eakes
Suzanne Edgerton

Marvis Edwards
Neta Kay Ellis
Jack Fail
Ray Fann

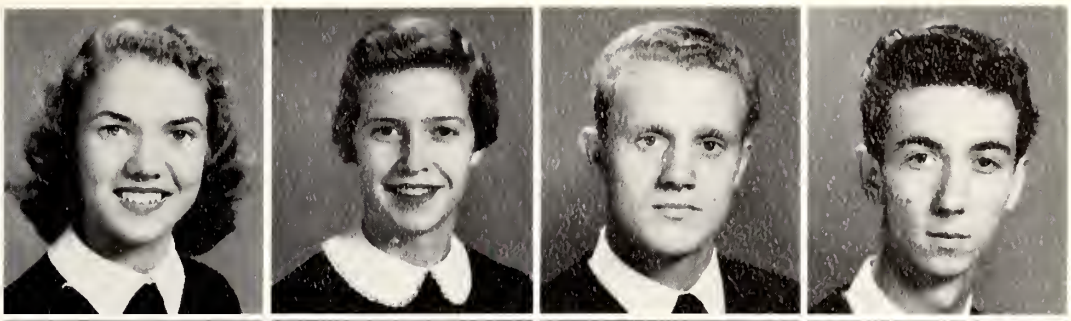

Phillip Farmer
Carolyn Ford
Larry Frederick
Julia Frick

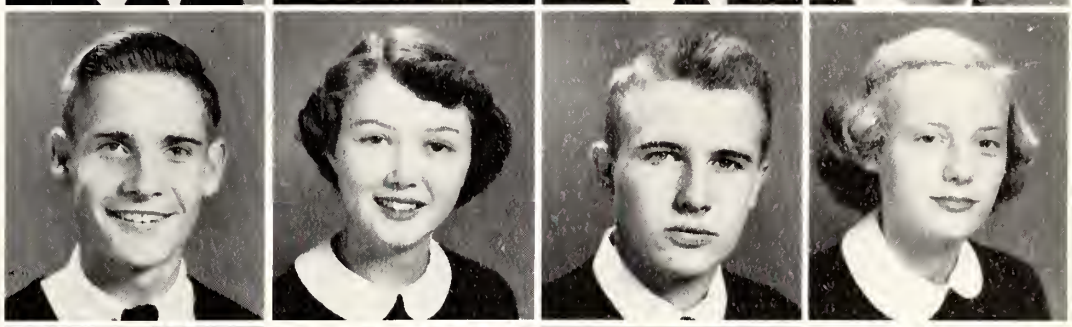

Pat Garner
Aliene Garris
Barbara Ginn
Jean Gates

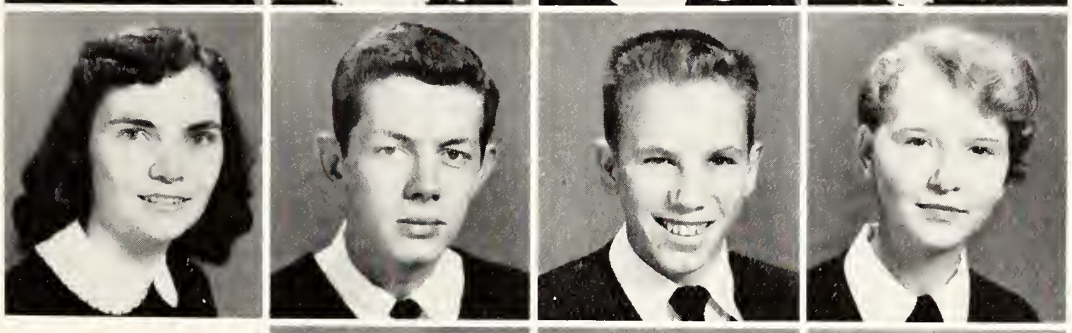

Betty L. Goodman
Nick Gwatney
Eugene Hales
Jean Hamm

Bobby Harrington
Betty Hart
Donald Head
Billy Henry

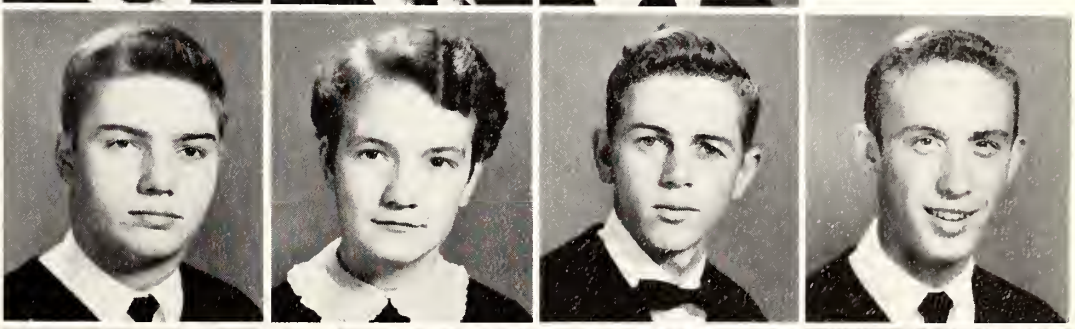

Lois Herring
Shirley Herring
Jackie Hill
Bobby Hinnant

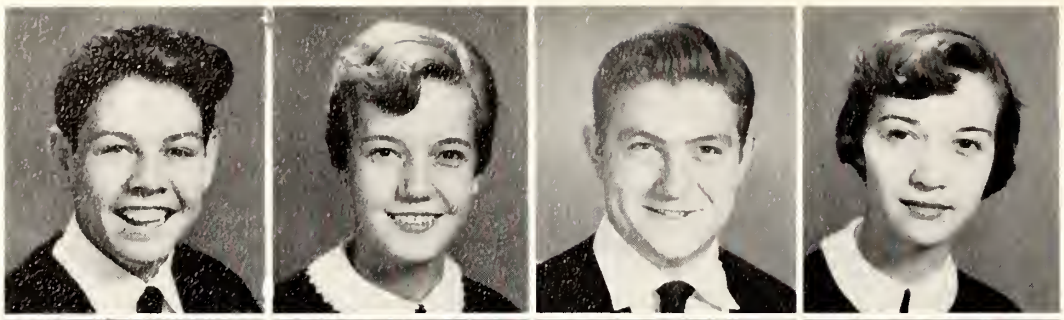

Bobby Hinson
Shirley Hinson
Norwood Hood
Jewell Howard

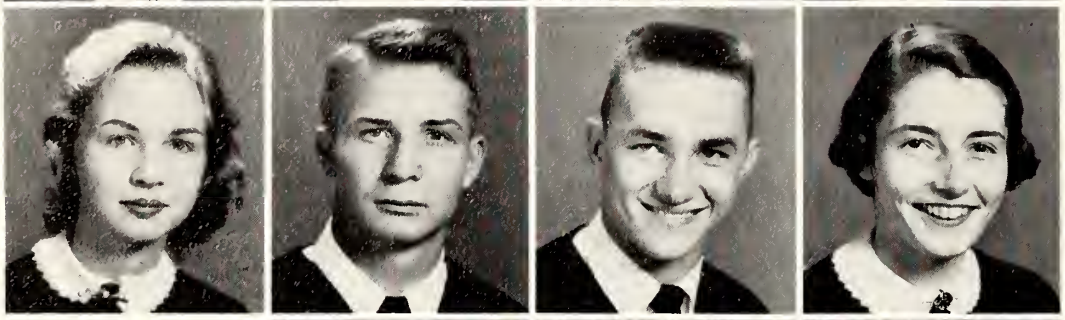

Nancy Howard
Bryant Howell
Henry Howell
Mary L. Hults

Elizabeth Jackson
Evender Jinnette
Cedric Johnson
Barbara Jones

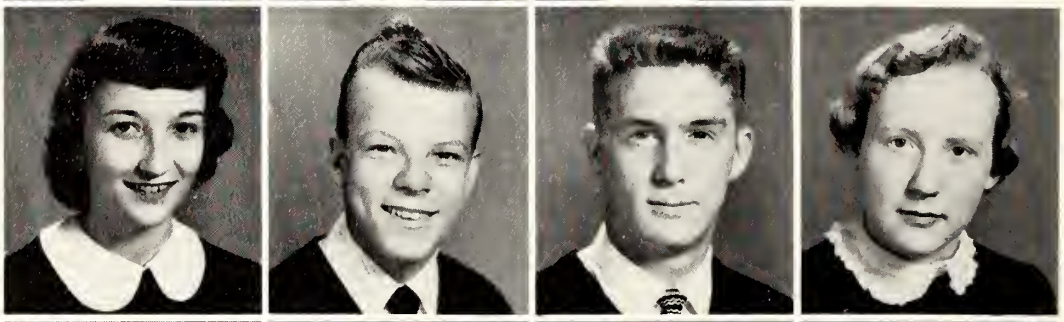

Helen Jones
Peggy Jones
Gene Joyner
Earl Keel

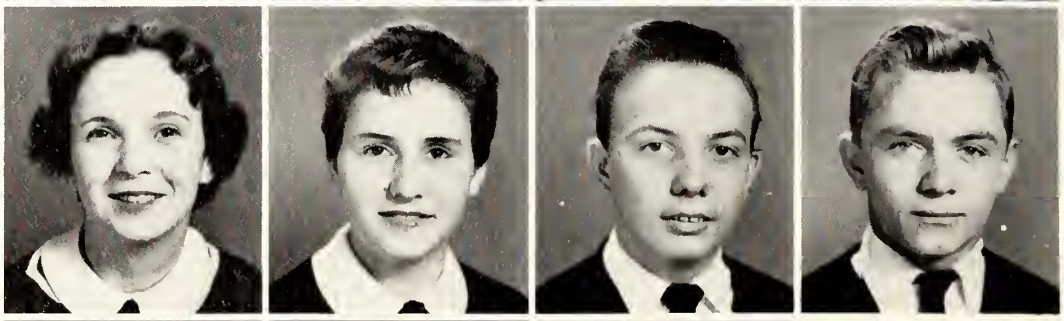

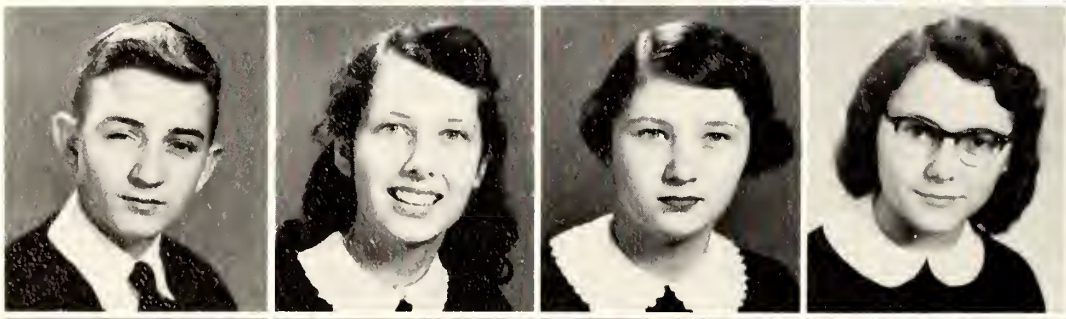

Herman King
Sonya Knight
Sue Lahr
Marge Lancaster

Ann Langston
Billie Lassiter
Arnold Leder
Jimmy Lewis

Billy Ray Little
Ann Lockey
Joyce Lucas
Carl Malpass

Marlene Malpass
Tommy Marrow
Barbara Massengill
Gordon Maxwell

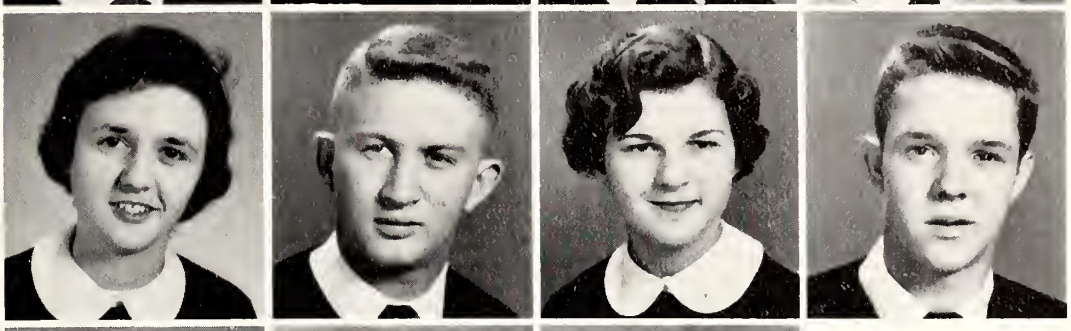

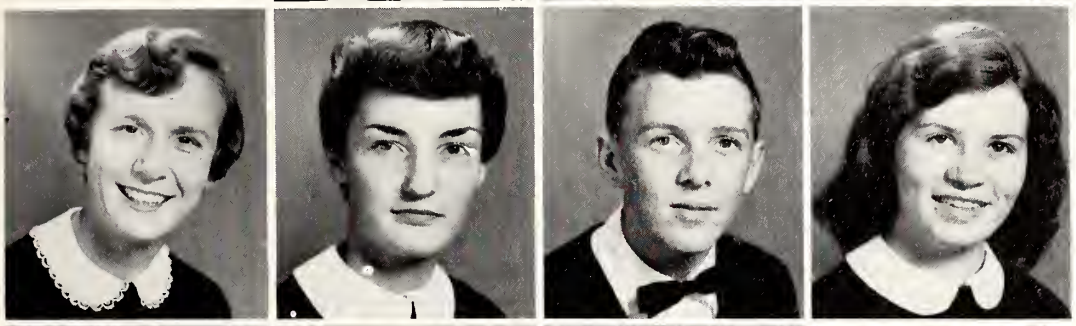

Joyce McCarter
Connie McIntyre
Billy McLawhorn
Parma McLendon

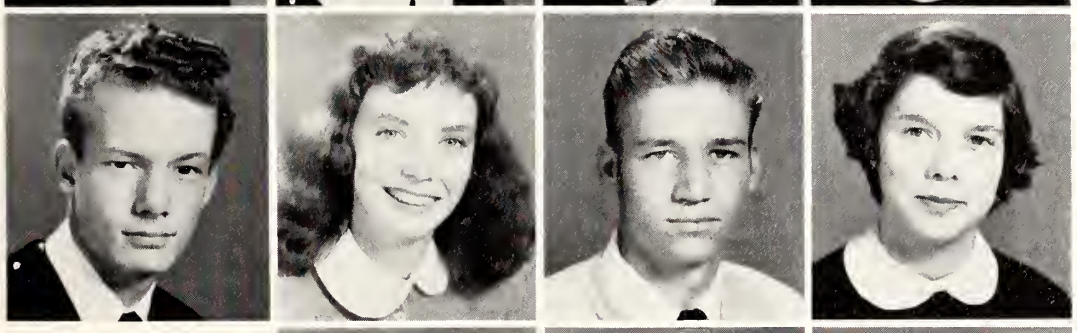

Johnny McNairy
Georgia Millard
Arnold Mills
Mary H. Minton

Douglas Mitchell
Mary F. Mooring
Edna E. Mozingo
Tommy Murray

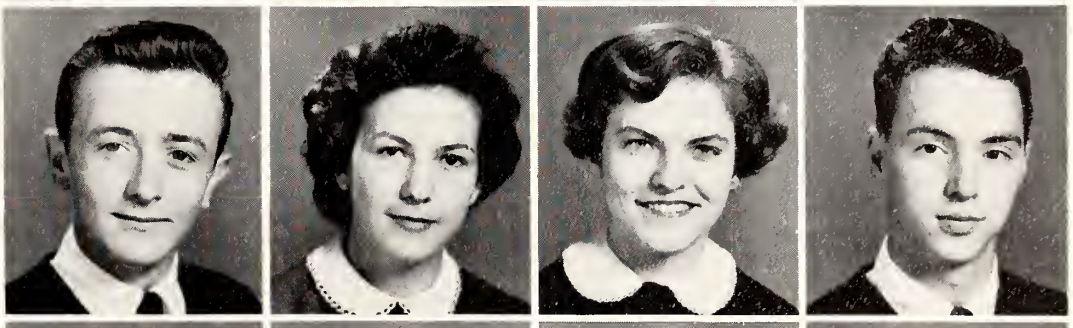

Jean Myers
Nell Newell
Irene Newsome
Sula Newton

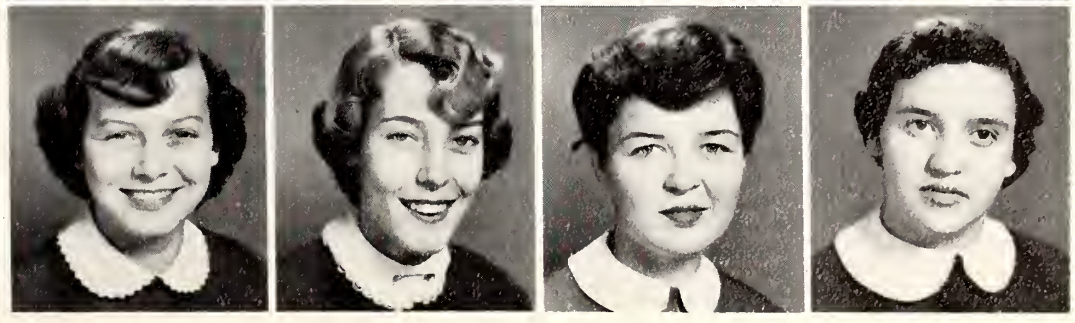

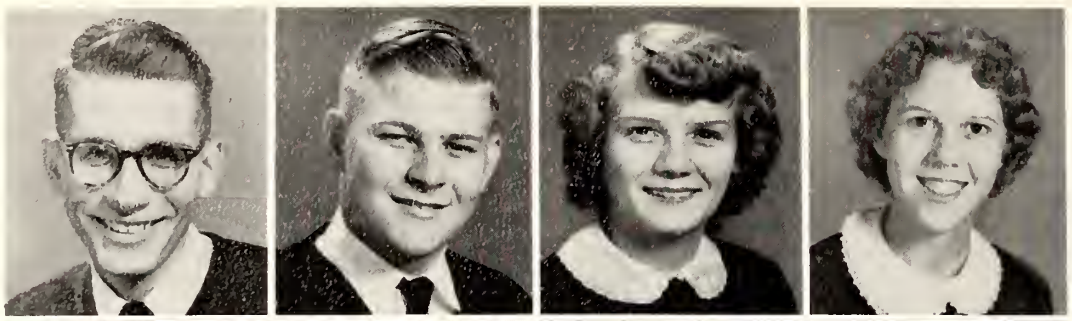

Harold O'Tuel
Billy Parker
Fannie Parker
Jyme Paschall

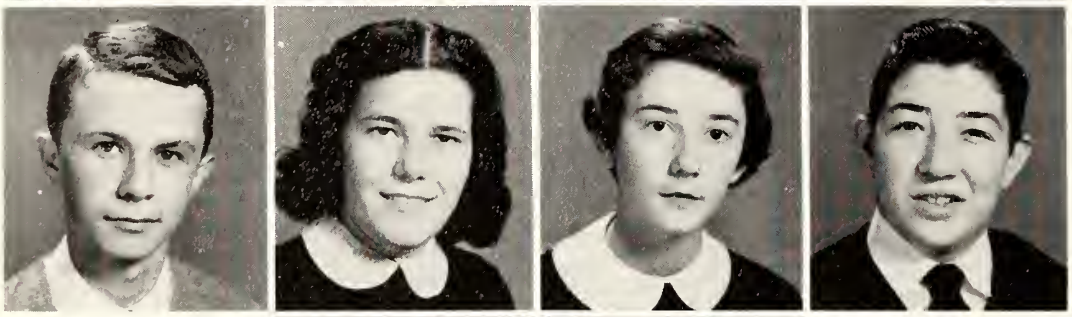

Loren Pate
Dorothy Peacock
Betty Peele
Edgar Penuel

Ed Pilkington
Betsy R. Pitt
Joyce Pittman
Billy Powell

Lee Powell
Richard Proctor
Louis Quinn
Roberta Raynor

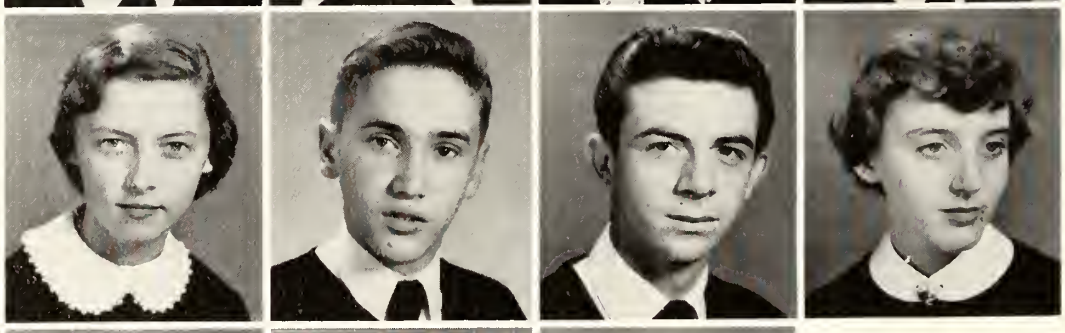

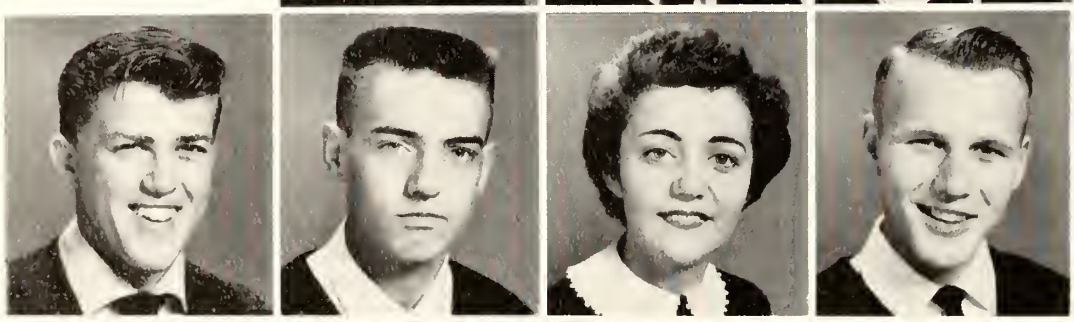

Bobby Riggs
Tom Rose
Marie Sauls
John Savage

Sarah Shearin
Carol Sherard
Faye Shrago
Bonnie Smith

Fran Smith
Frances Smith
Barbara Southerland
Arthur Still

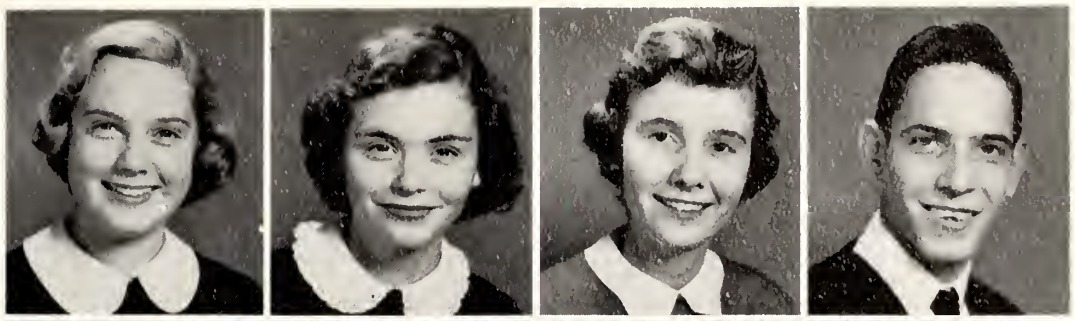

Caroline Sykes
Truet Stith
Shelby Stowe
Robie Strickland

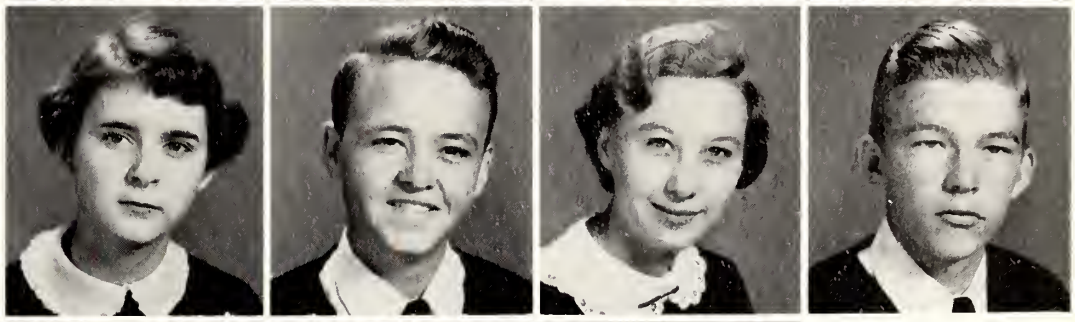

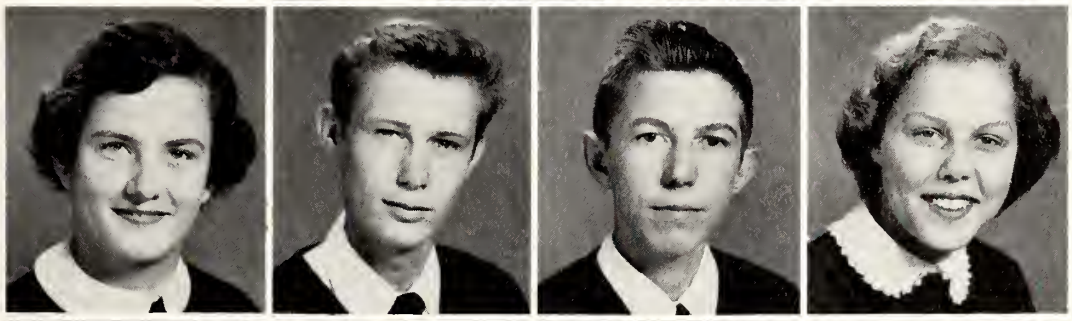

Margaret Strider
John Summerlin
C. V. Sutton
Mamie R. Sutton

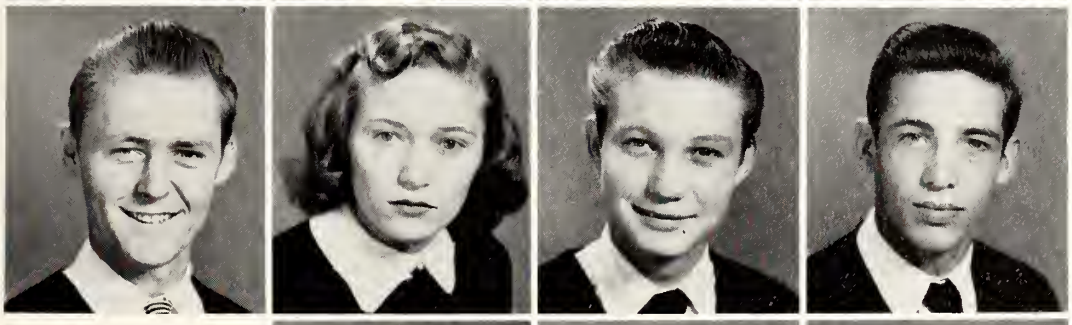

Paul Swink
Betsy Talton
D. C. Taylor
Donald Thompson

George Thompson
Rebecca Thompson
Ann Townsend
Dottie Trueblood

Dorothy Tyndale
Ronald Vinson
Gloria Wagner
Ruby Walston

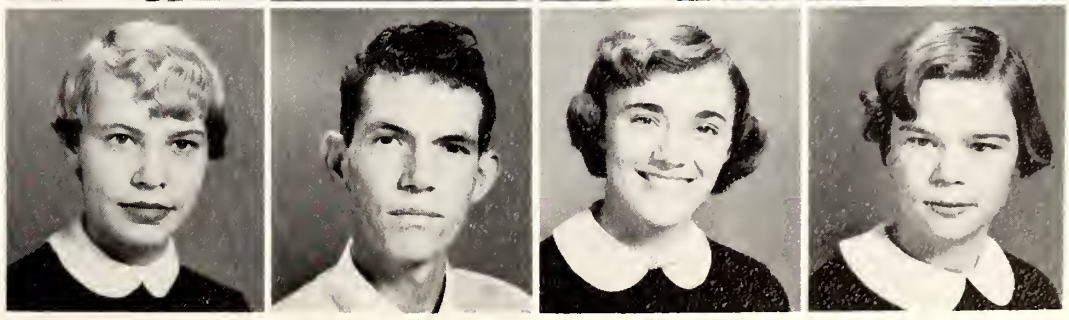

Mary Lou Ward
Betty Lou West
C. L. Westbrook
Leslie Weil

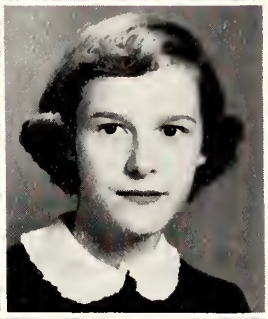

Bobby Williams
Mary Williams
Peggy Williams
Vivian Williams

Carol Williford
Billy Wise
Jean Wise
Arthur Woodard

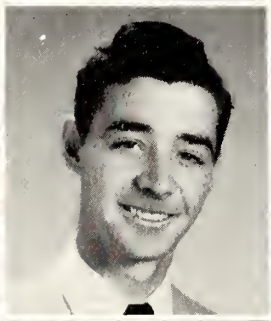

Billy Woodard
Charles Worrell
Jack Wyman

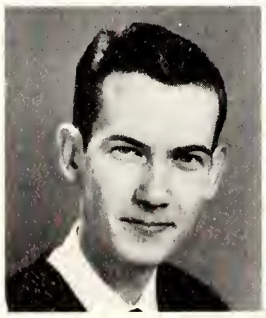
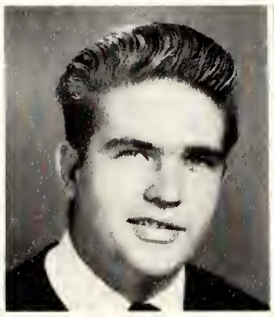

SOPHOMORES

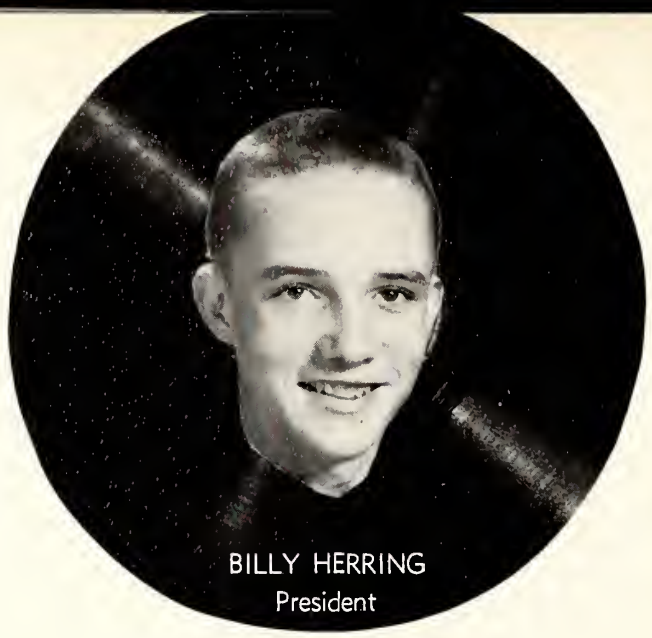

BILLY HERRING
President

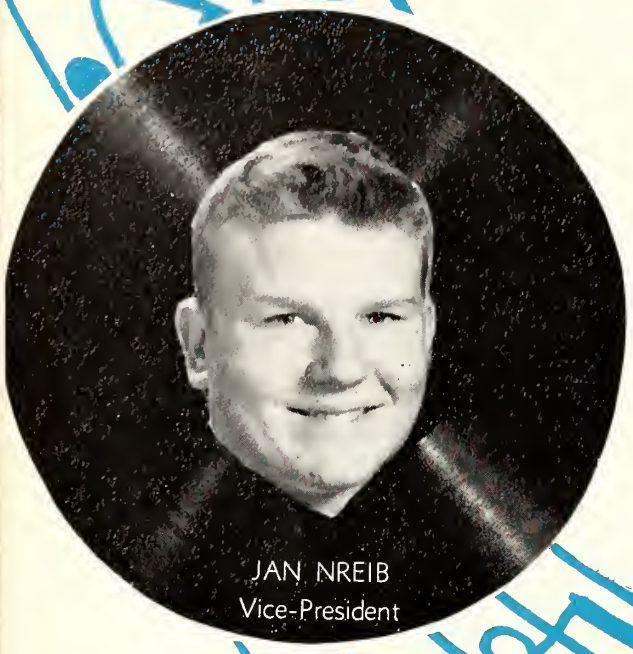

JAN NREIB
Vice-President

FAYE LANIER
Secretary

COLORS.....Red and White

FLOWER .....Red Rose

MOTTO.....“We strive for victory and accept no defeat”

LOU ANN BEST
Treasurer

SOPHOMORE

CLASS OFFICERS

A. G. Allen
Bill Allen
Christine Allen
Raymond Allen
Sonny Aycock

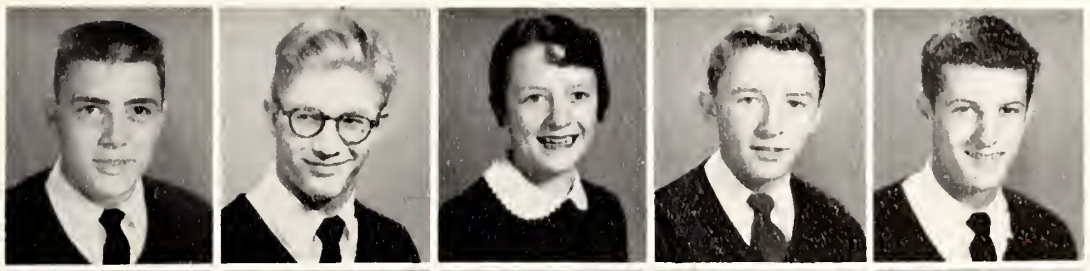

Bill Barber
Janet Barfield
Alton Bartlett
Edith Bell
John Bell

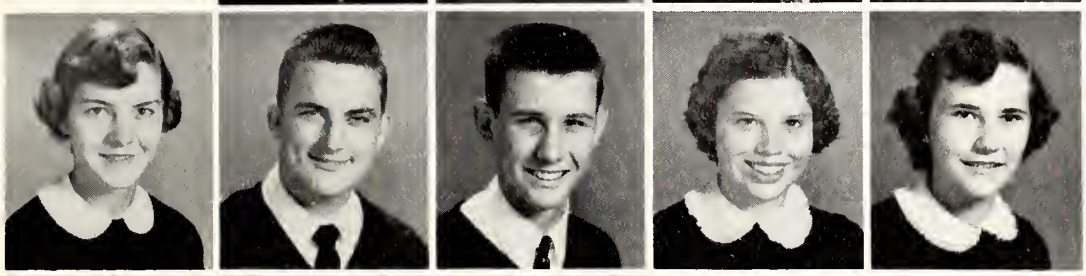

Lou A. Best
Tony Best
Bobby Bizzell
Florence Bizzell
Dixie Blackman

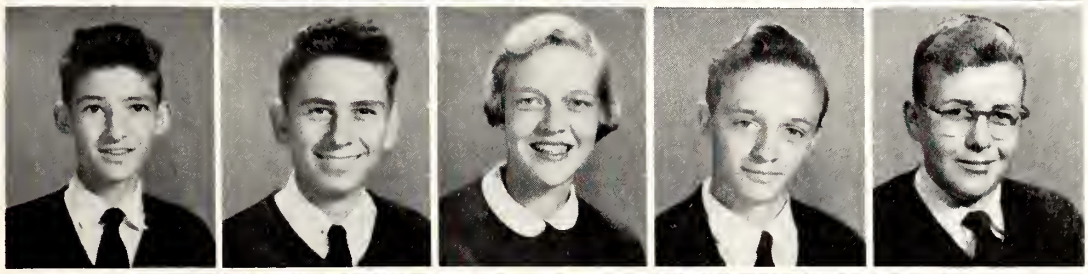

Malcom Blackman
Bill Boddie
Dana Borden
Bobby Bradford
John Braswell

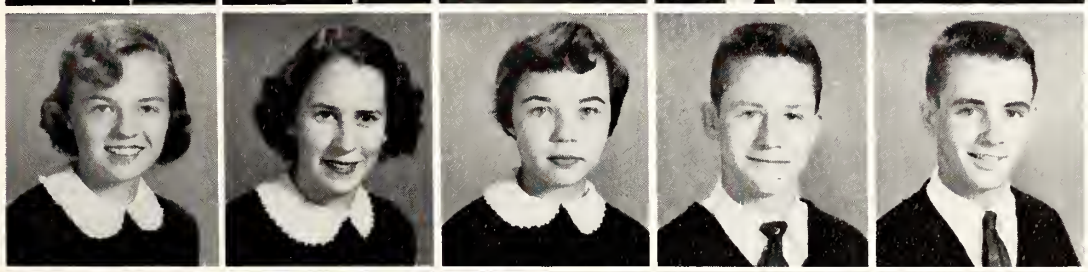

Hilda Brock
Hilda Brown
Pat Brown
Shelton Brown
Tommy Brown

Jimmy Bryan
Betty J. Campbell
Betty Carroll
Mickey Carroll
H. B. Carter

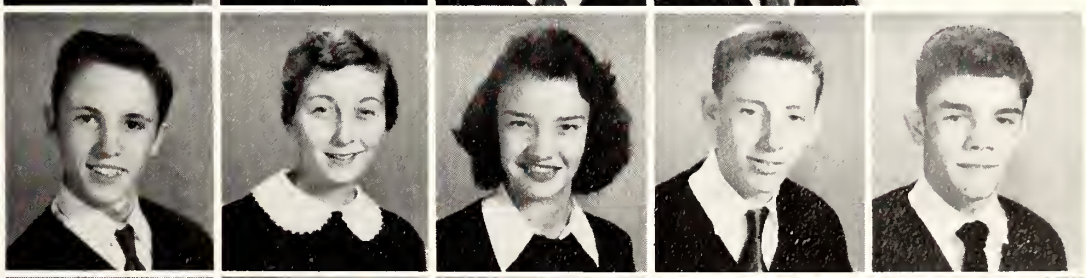

Dorothy Casey
Verla Chestnut
Wanna Clayton
Betty Cobb
Georgia Cobb

Roy Coley
Douglas Combs
Carol Cooke
Carolyn Cooke
Bessie Cooper

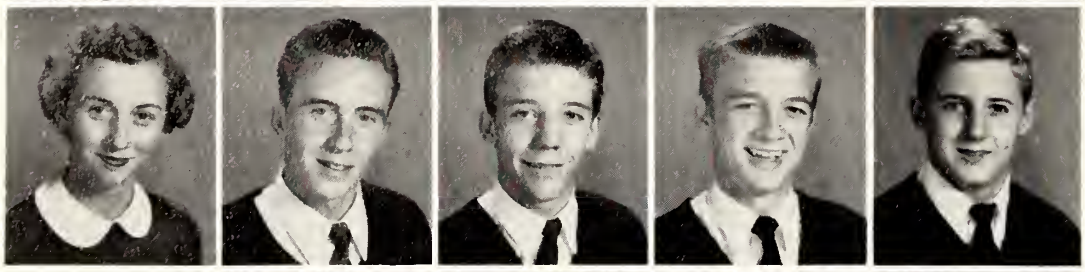

Phyllis Corbett
William Corbett
Lee Coward
Tony Crady
Bill Crawford

Yvonne Crawford
Jackie Crew
Elizabeth Crisp
Kathryn Crumpler
Gene Culbreth

Bobby Dail
Lynda Daniels
Richard Daughtry
George Davis
Bobby Dawson

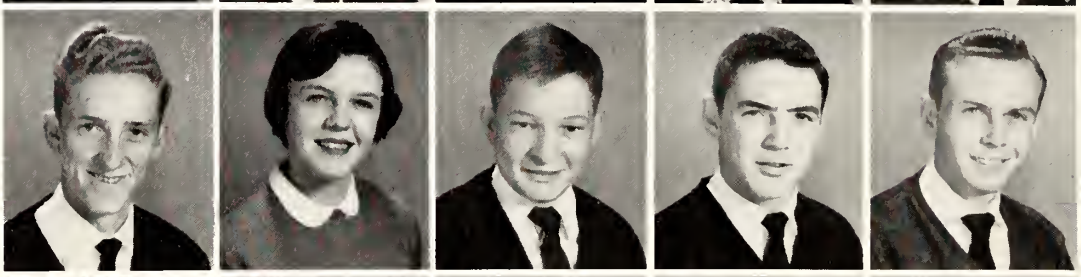

Barbara Edgerton
Martha Edwards
Sheila Edwards
Kathleen Faircloth
Lamar Farmer

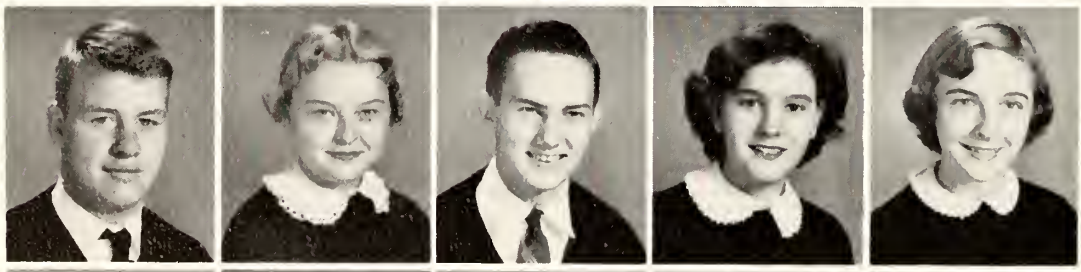

J. C. Faust
Ann Fields
Everette Franks
Helen Fulghum
Jill Game

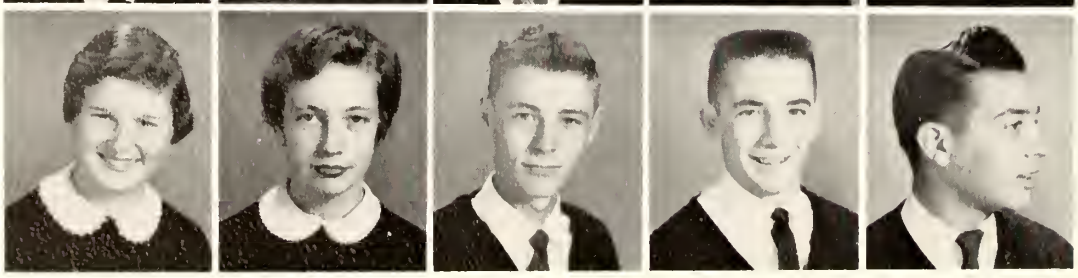

Barbara Gates
Judy Garner
Henry Garris
Tommy Gibson
Kenneth Ginn

Norma Goodson
Alice F. Grantham
P. A. Grantham
Ann Gurley
Lloyd Gurley

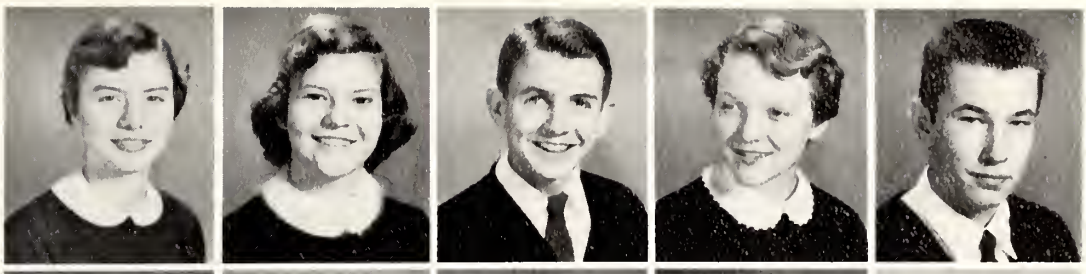

Daphney Grice
Gerald Grice
Reba Grice
Mary F. Haddock
Cornelia Hales

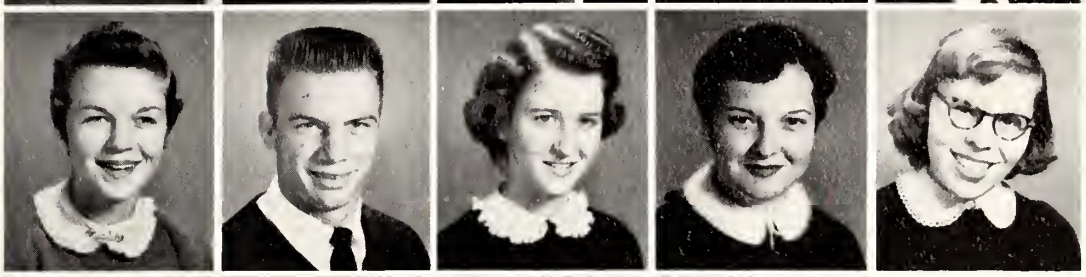

Yvonne Hamm
Bob Haskins
John Henderson
Bill Herring
L. H. Howell

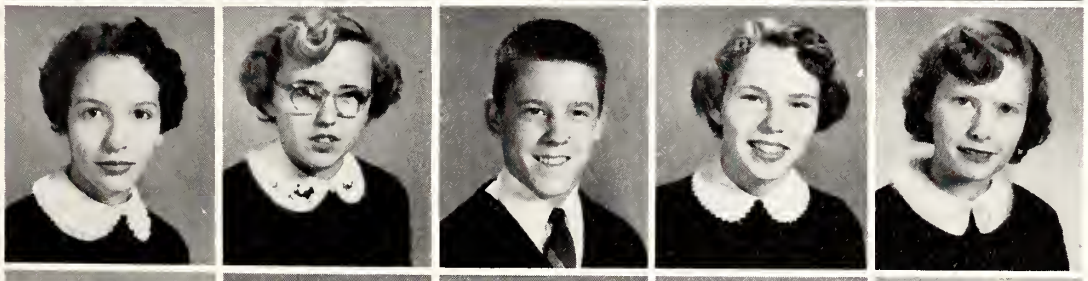

Mary Heeden
Barbara Hemby
Barry Higginbotham
Joyce High
Evelyn Hill

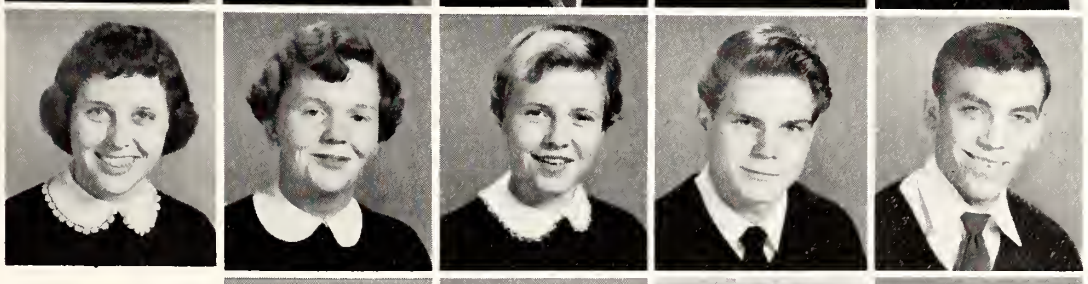

Louise Hines
Jackie Howell
Shirley Holloman
E. B. Holloman
James Howard

Edna Howell
Rebecca J. Houser
Rudolph Horn
Jack Hunt
Betty Ingram

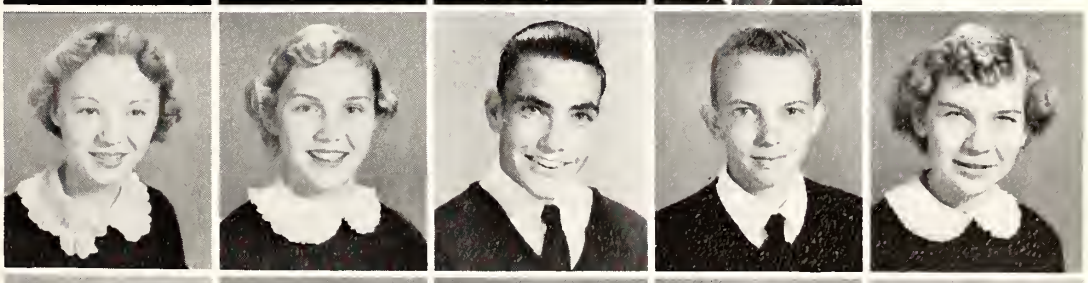

Woodley Jackson
Janice Jackson
Pete Jarrell
Charles Johnson
Gloria Johnson

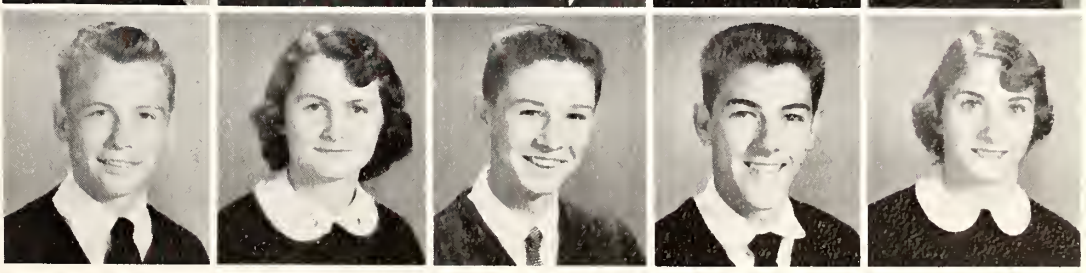

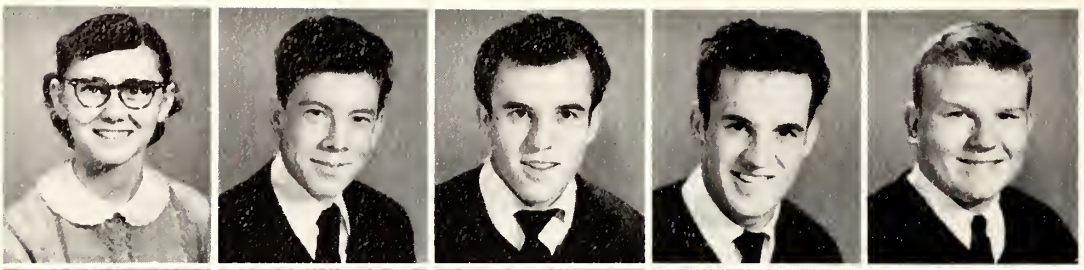

Mary F. Johnson
Jackie Kasell
Donnie Kennedy
Johnny Kennedy
Jan Kneib

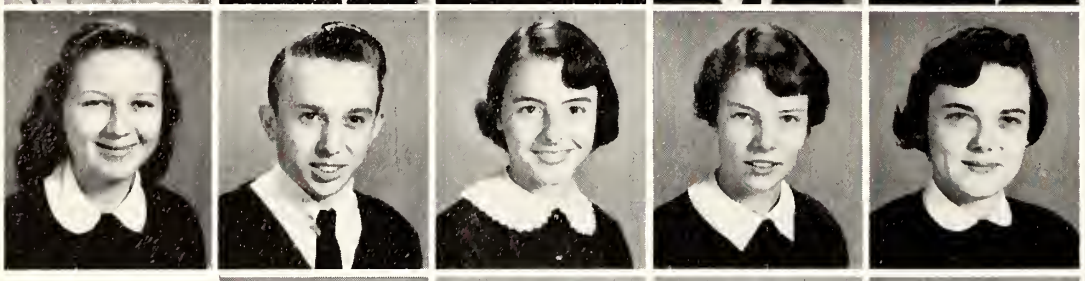

Sandra King
Jimmy Lamb
Faye Lanier
Raye Lanier
Agnes Lawler

Janice Langston
Margaret Long
Bill Malpass
Martha Mackie
Betty McClenny

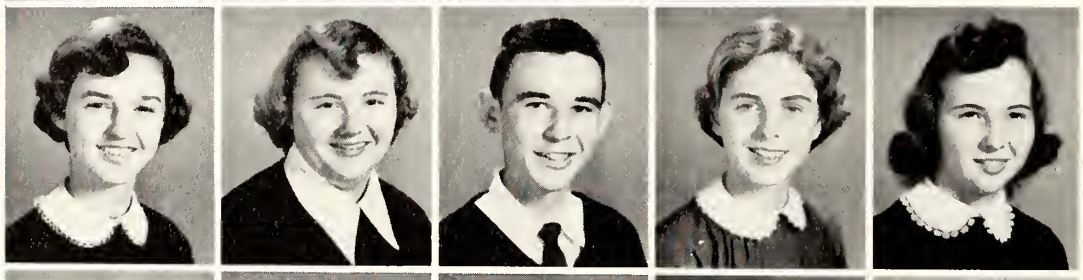

Bobby McCarter
Dannie McDonald
Mary L. McMillan
Betty Meadows
Dan Millard

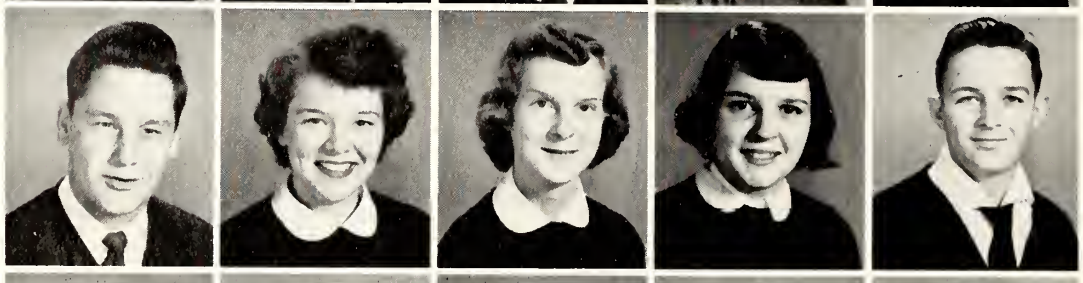

Cecil Mills
Douglas Mitchell
Bill Moore
Edward Moore
Connie Newcomb

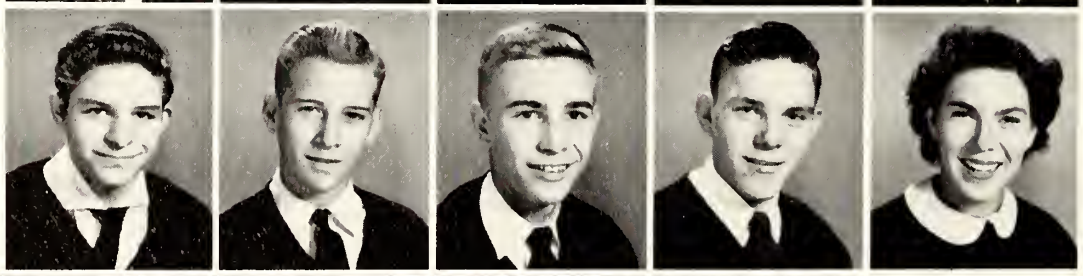

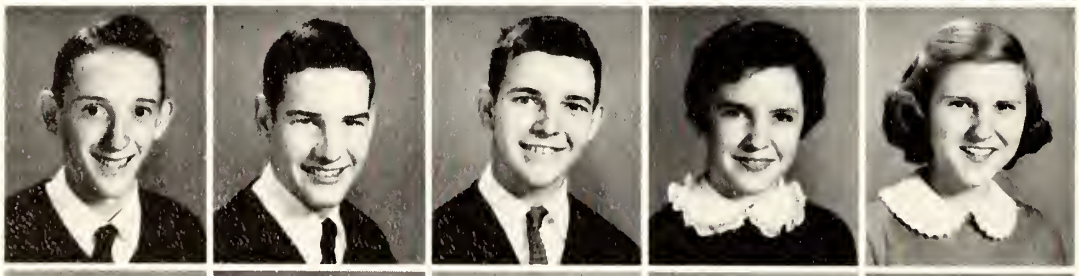

Donald Parker
Fred Parker
Jimmy Parker
Lenore Pate
Hilda Pearsall

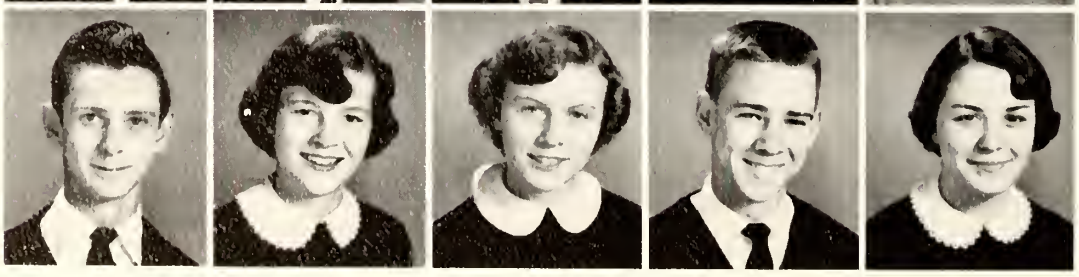

Jack Pearsall
Mary J. Pemberton
Annie L. Perry
Bill Phifer
Julia Phillips

Mary J. Pittman
Geraldine Potter
Sylvia Prince
Bobby Reaves
Annie Roberts

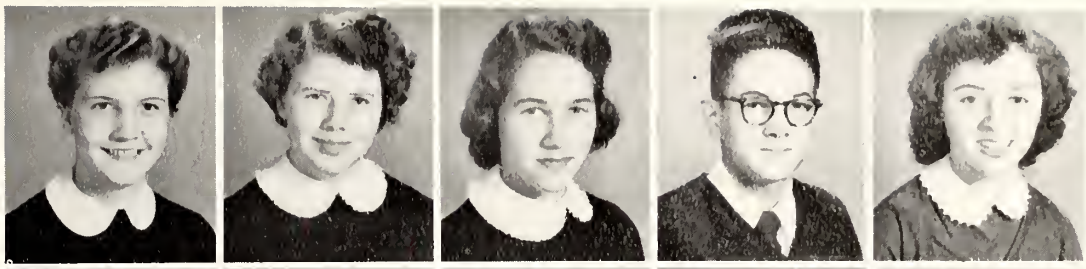

Carolyn Rollins
Ceddie Rose
Graham Royall
Reba Sanderson
Patsy Sasser

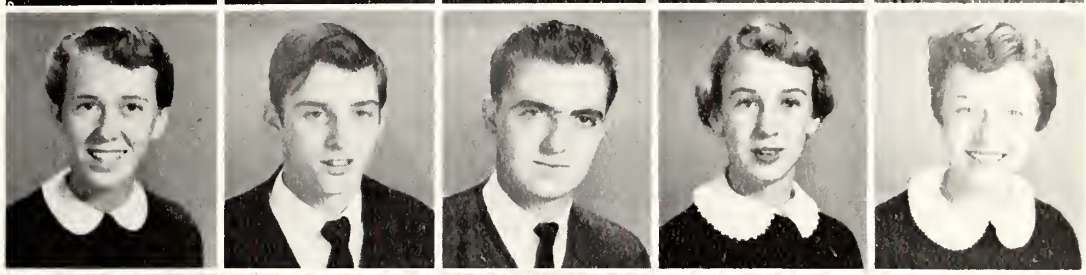

Roy Savage
Barbara Scales
Jane Smith
Jimmy Smith
Margie Smith

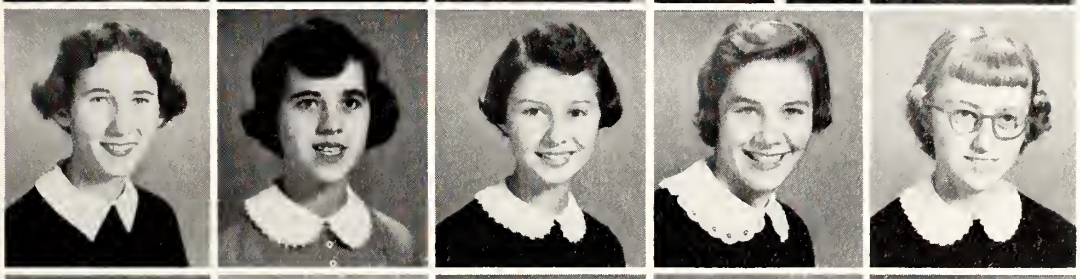

Lynn Southerland
Betty Starling
Mary E. Stuart
Alice F. Stowe
LaRue Strickland

Louise Strickland
Marie Strickland
Peggy Sewell
Carolyn Taylor
Jimmy Thompson

William E. Thompson
Clemmie Twiford
Jackie Vinson
Ann Wadsworth
John Watts

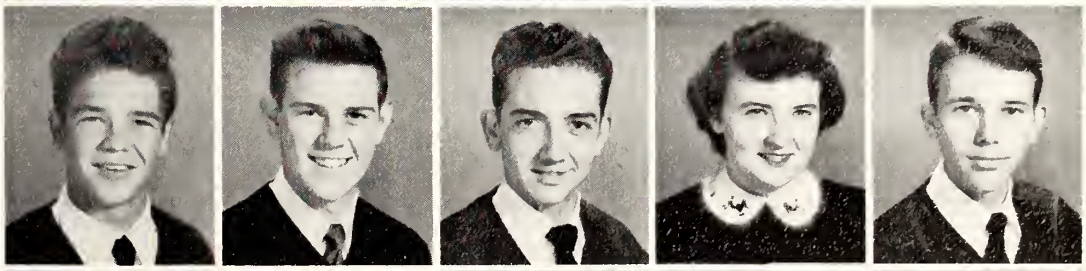

Vernon Webb
Rose West
Linda Westbrook
Bill Wiggins
Betty Williams

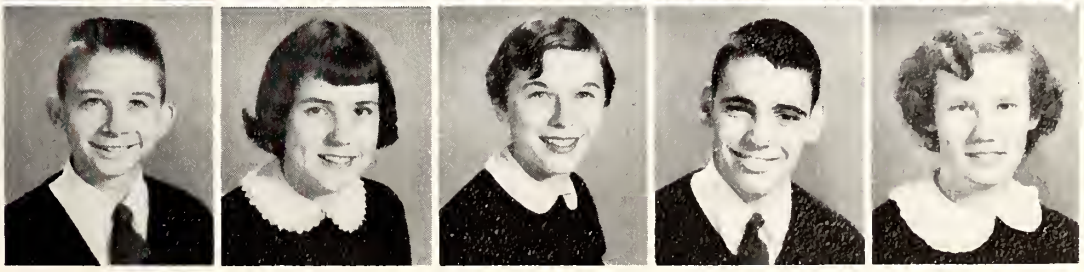

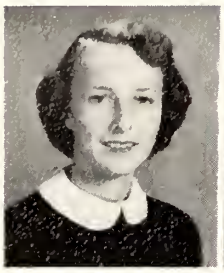

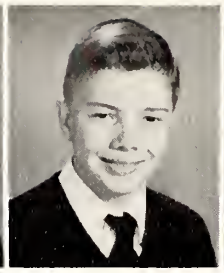

Betsy Wood
Edna Wood
Patricia Woodcock
Dillon Wooten
Clifton Renn

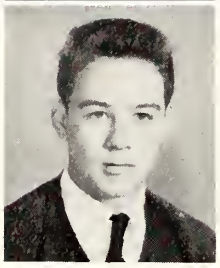

Hazel Zealy

FRESHMEN

COLTON CARRAWAN
Vice-President

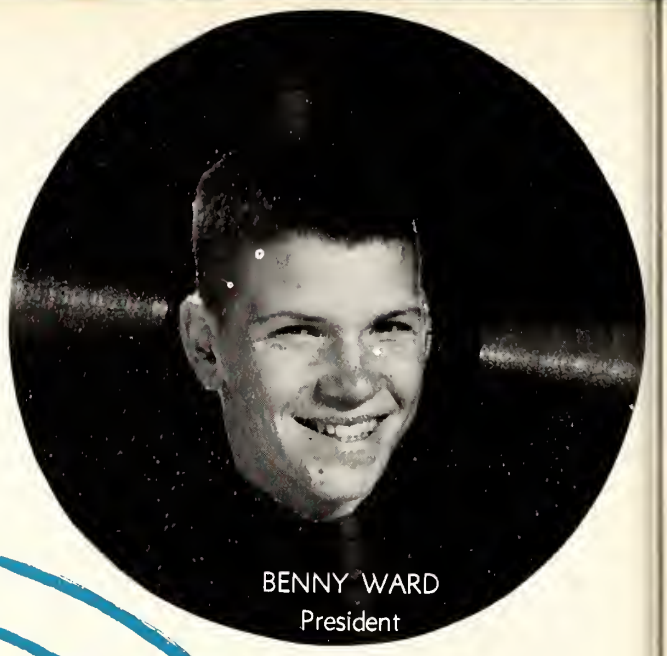

BENNY WARD
President

SANDRA DAVIS
Secretary

COLORS.....Lavender and White

FLOWER .....White Rose

MOTTO.....“Knowledge is just a treasure, but practice is the key to it all”

BILL TAYLOR
Treasurer

FRESHMEN
CLASS OFFICERS

Donnell Anders
Adrene Andrews
David Aycock
Bill Barfield
Dorothy Bartlett

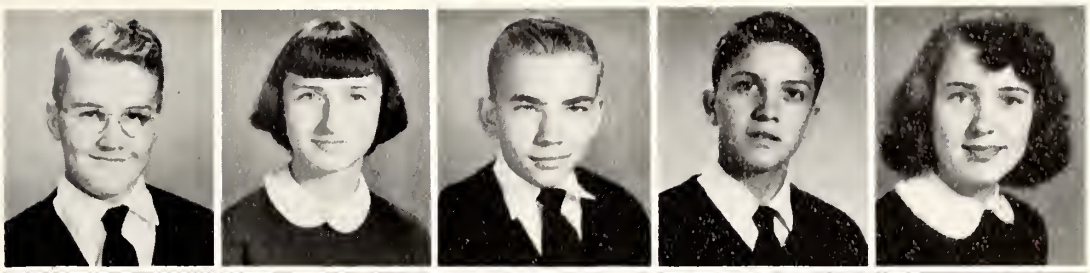

Ann Barwick
B. F. Barwick
Nancy Bass
Harold Batton
Jerry Bean

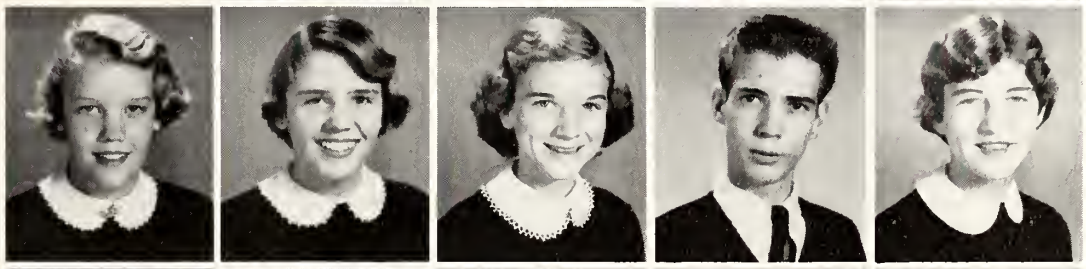

Hannah Bell
Webber Bell
Sandra Best
Tommy Best
Sarah Benton

Bill Bernstein
Jim Blackburn
Murray Borden
Jim Burroughs
Dale Bray

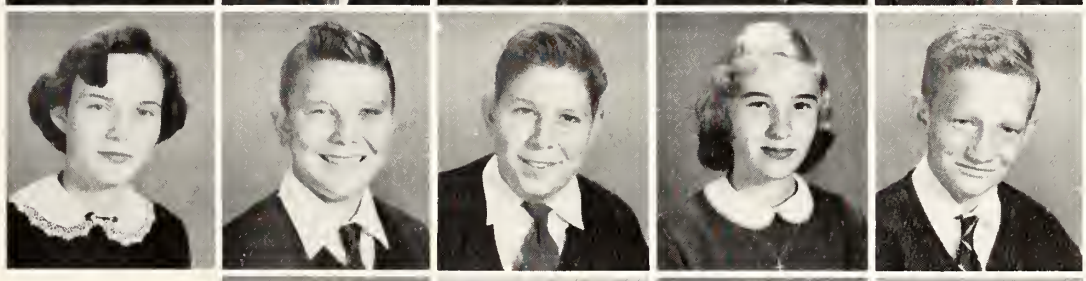

Pat Brogden
Edward Britt
Billy Brown
Marjorie Bryan
Jimmy Bundy

Ray Bunn
Peggy Bradshaw
Bennie Capps
Colton Carawan
Ray Carter

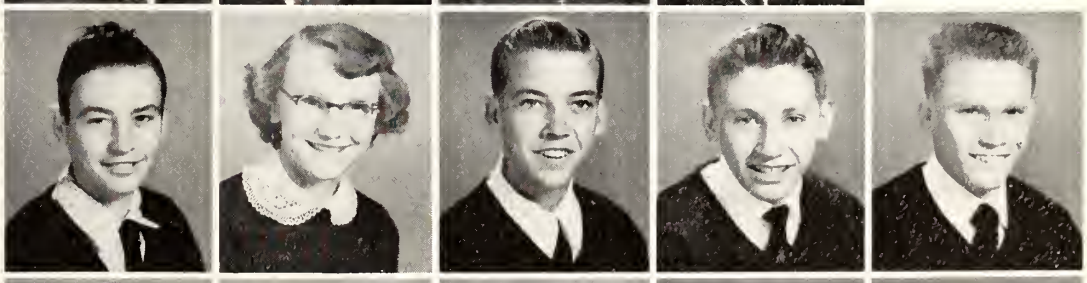

Terry Carr
Virginia Cherry
Claude Cogdell
Jerry Compton
Bobby Cotton

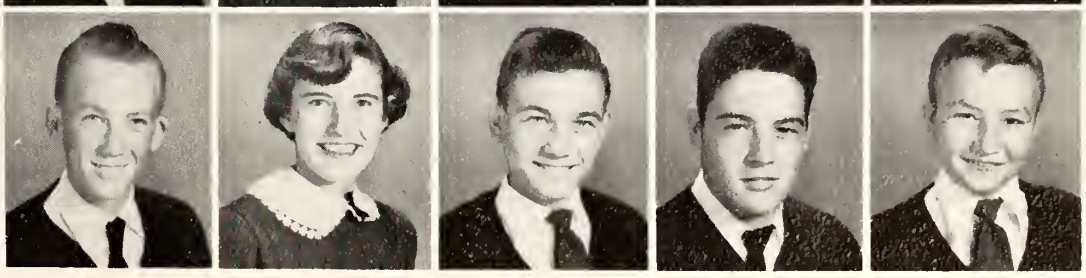

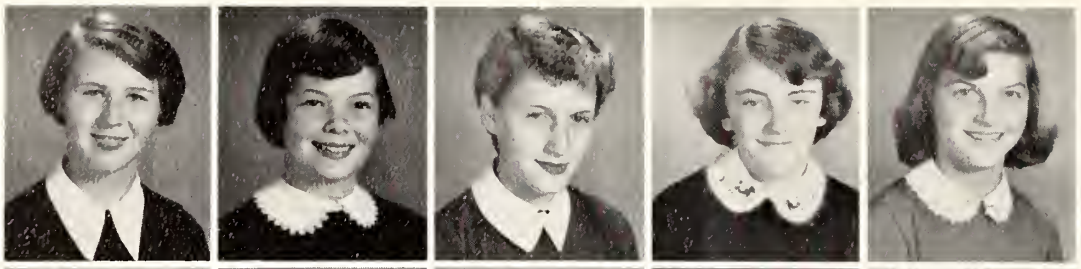

Margaret Coward
Christine Creech
Margaret Daniels
Ann Davis
Hazel Davis

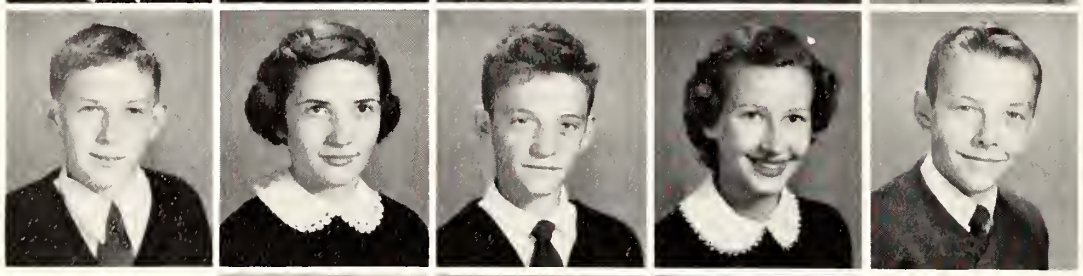

Johnny Davis
Polly Davis
Robert Davis
Sandra Davis
Tom Davis

Shelby Deans
Gene Denning
Mollie Dewey
Jimmy Eason
Jimmy Eason

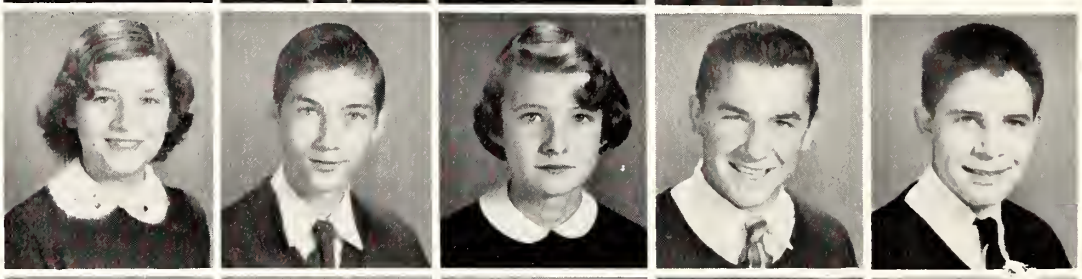

Carolyn Edgerton
David Edgerton
Jimmy Edmundson
Vernon Elmore
Jerry Ellis

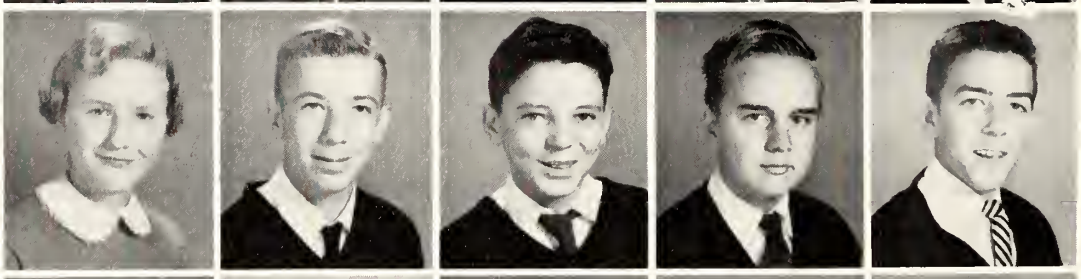

Hubert Ellison
Glenwood Everette
Cora Ezzell
Edward Ezzell
Betty Faircloth

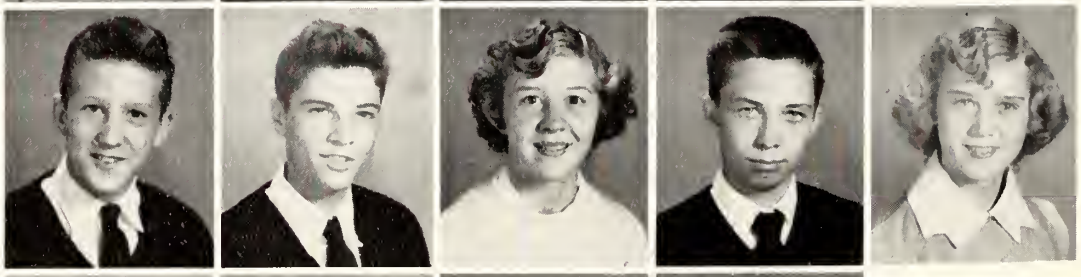

Lorraine Faircloth
Ray Faircloth
Hilda Flowe
Charles Franks
Linda Franks

June Galloway
Robert Gillikin
Sally Ginn
Elton Grice
Henry Griffin

Mary A. Guffrey
Cleveland Gurley
Darlene Gwaltney
Richard Hadden
Sandra Hamilton

Annette Hamm
Kenneth Hare
Nancy Hare
Ruby Hare
Jack Harrell

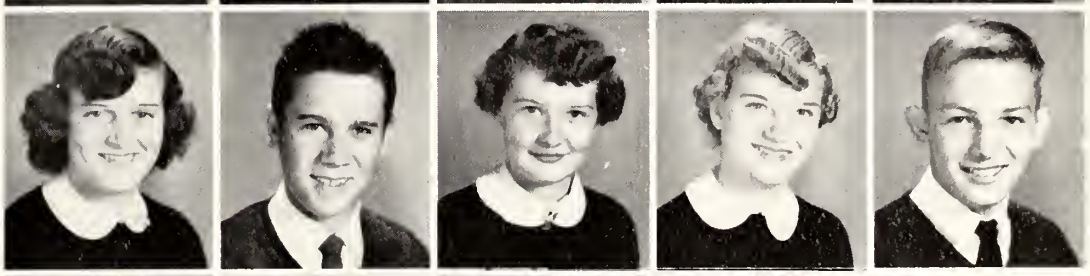

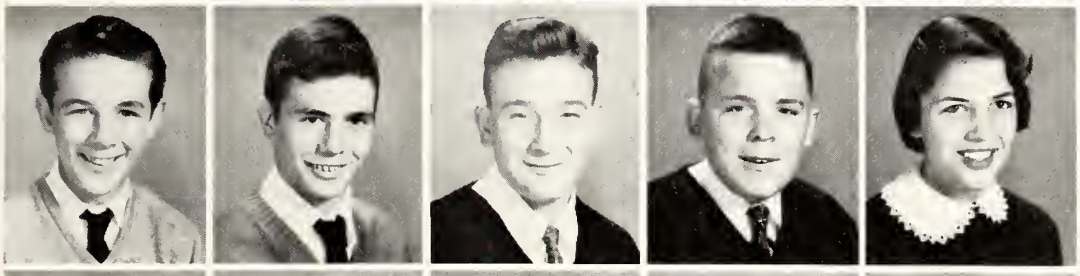

Ray Harris
Branson Harrison
Rhesa Hart
Donald Hartley
Peggy Harvel

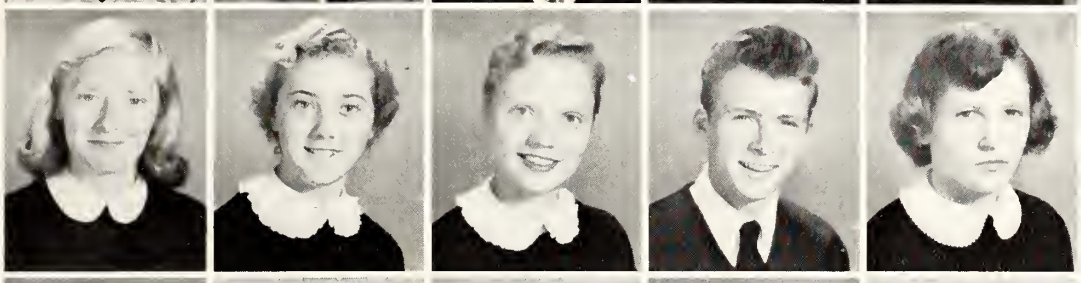

Barbara Heath
Nannie Hines
Pat Hollingsworth
James Holloman
Lydia Holmes

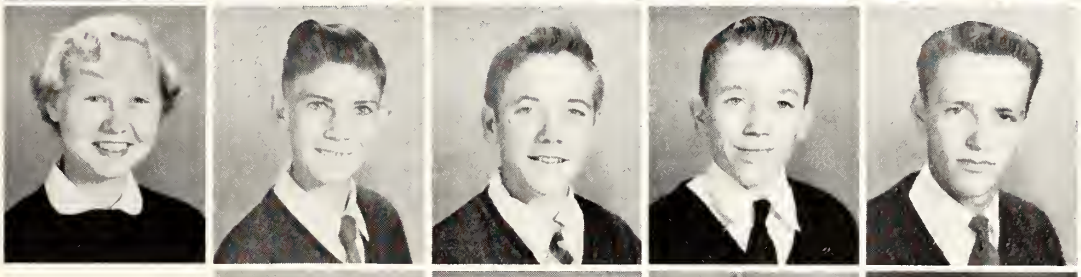

Mildred Hooker
Billy Hooks
William Horne
Gordon Howard
Charles E. Howell

Jim Humphries
Lila Ingram
Sylvia Ingram
Diana Jackson
Vayden Jackson

Abner James
Norris Jeffrey
Ida Johnson
Wilson Johnson
Betty Jones

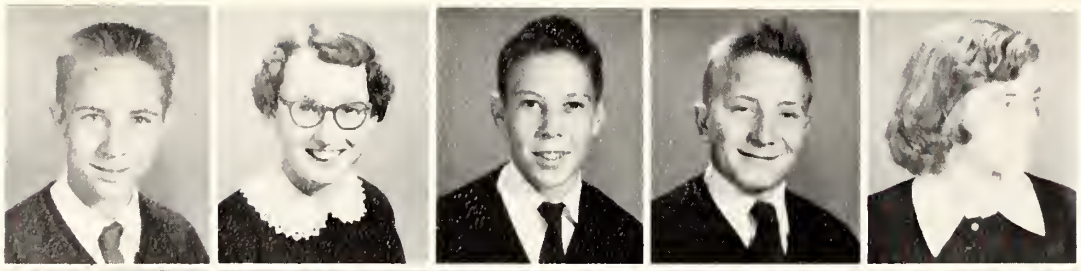

Billy R. Jones
Jill Jones
Roy Jones
Charles Joyner
Rachel Kearney

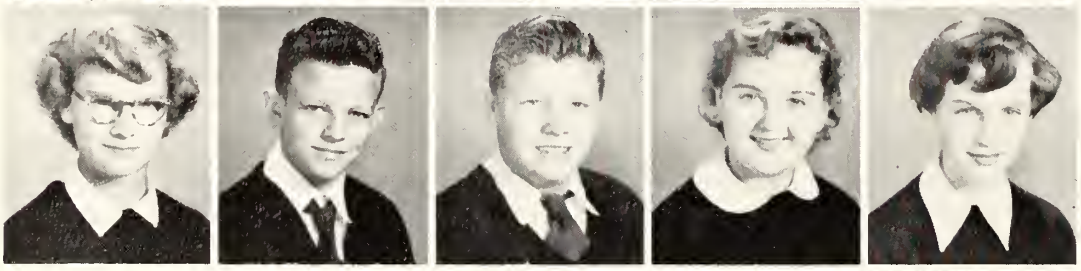

Nita Keel
Kenneth Killette
Milton Killette
Myra King
Joyce Kleinert

Judy Kleinert
Margaret Knight
Lynette Lambert
Durwood Lane
Jasper Lane

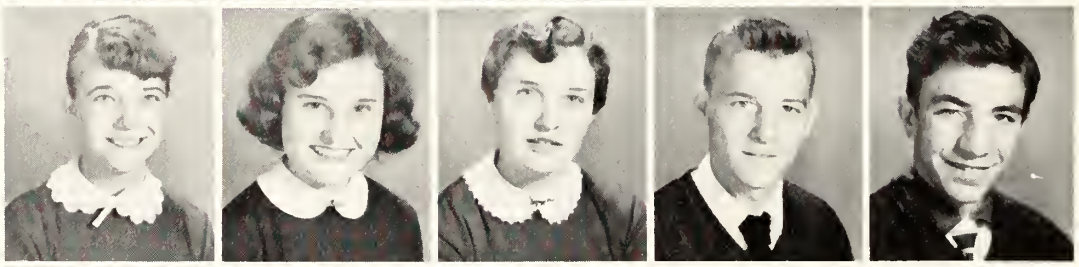

Pete Lane
Dottie Lassiter
Drucilla Lindsay
Jeannette Lockey
Mary Pat Long

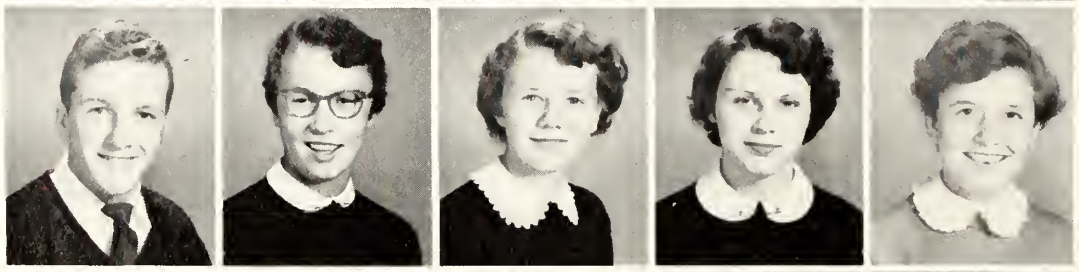

Phillis Lucas
Donald Lynch
Bill Mason
Glen Massengill
Newton Matthews

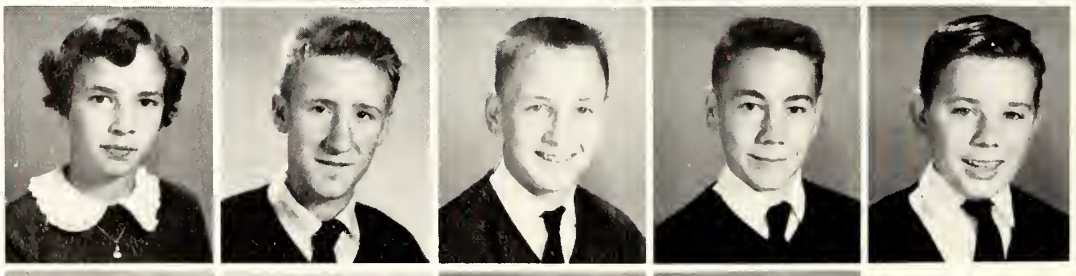

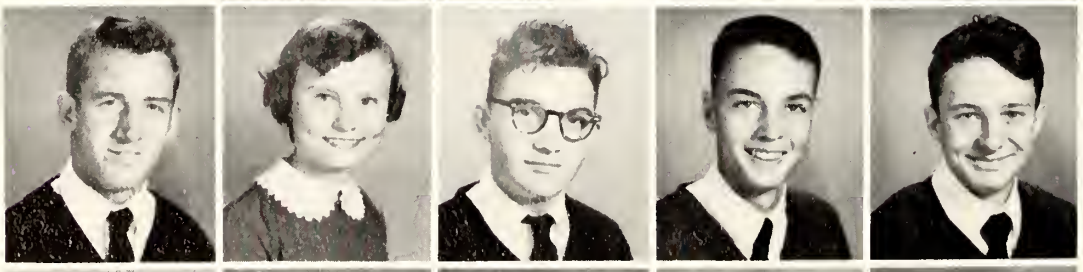

Bobby McCarter
Gayle McClenny
Deets McCullen
Jimmy McIntyre
Julian Mercer

Bonnie Mills
Donald Mitchell
Joyce Mitchell
Rose Mitchell
Henry Mixon

Beatrice Moore
Richard Moore
Tommy Moore
Mary A. Morris
Janet Mozingo

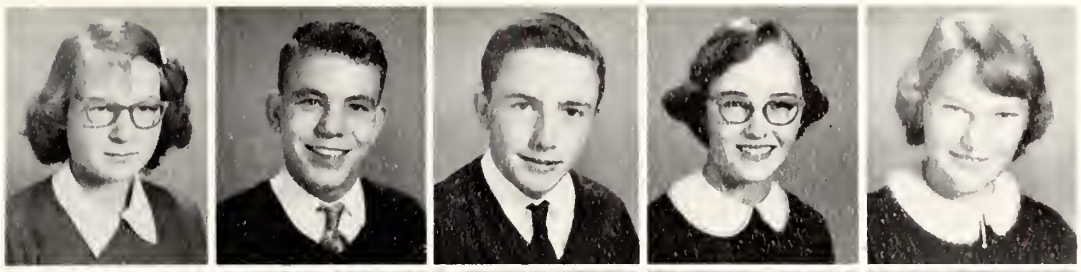

Shirley Mozingo
Jimmy O'Tuel
Ronnie Otwell
Charles Overton
Carl Page

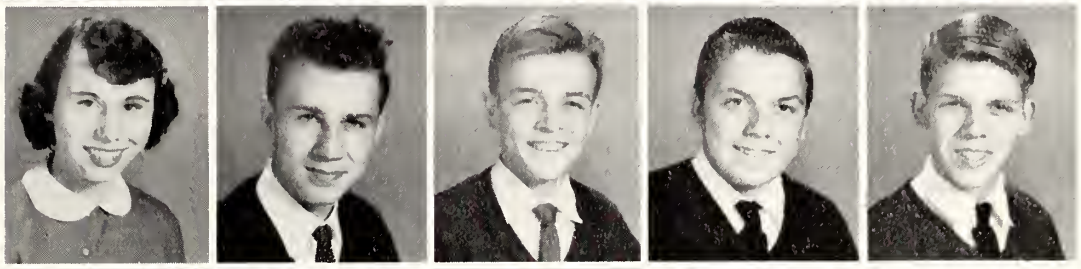

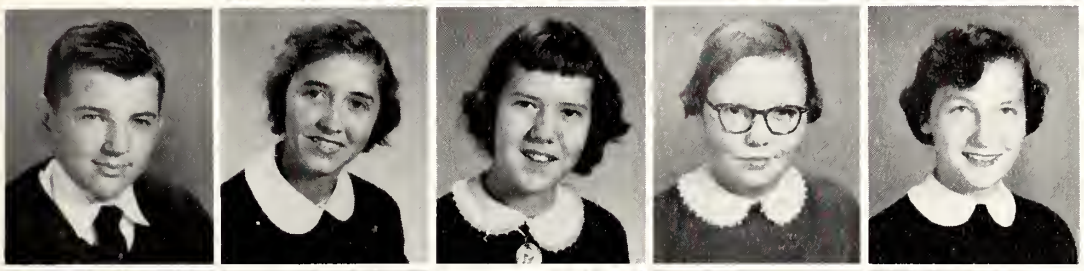

Ed Parker
Peggy Pate
Betty Paschall
Edith Peele
Marjorie Pittman

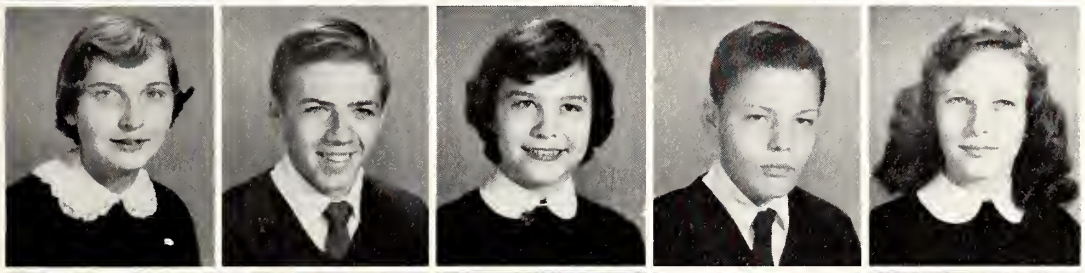

Linda Powell
J. R. Price
Peggy Price
Mac Reeks
Jo Ann Rosser

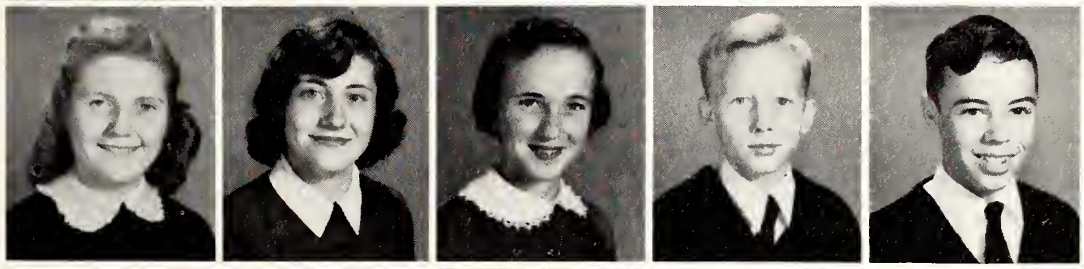

Edna Sauls
Jeannette Sauls
Alice Savage
Edwin Scales
Charles Sewell

Woody Shepard
Jerome Sherry
Betty Smith
Elisabeth Sneeden
Frank Southerland

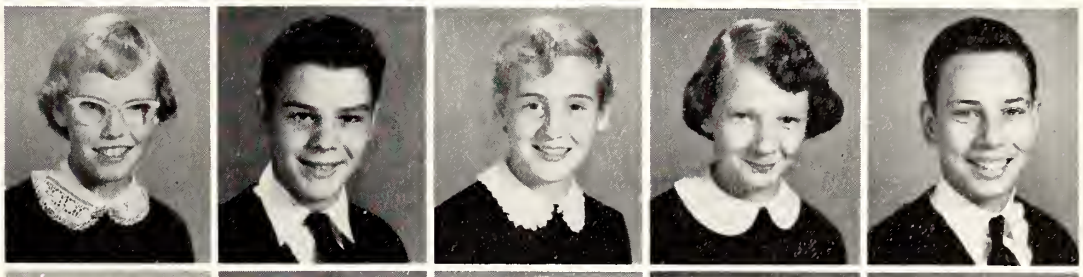

George Southerland
Sylvia Stevens
Gale Strickland
Gladys Strickland
Robert Stroud

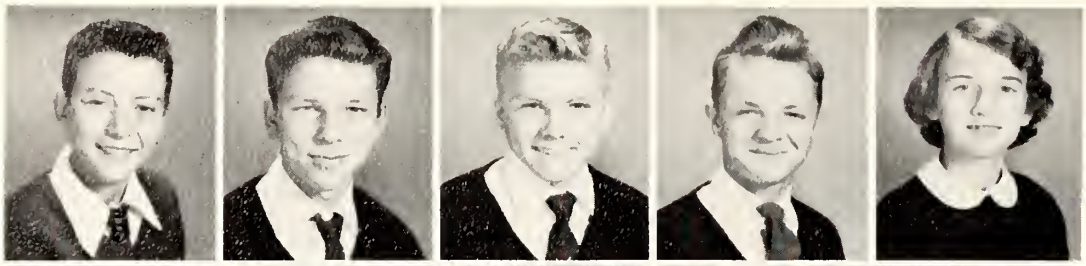

Wilbert Sullivan
George Summerlin
Cloyce Sutton
Donald Sutton
Wilma Sutton

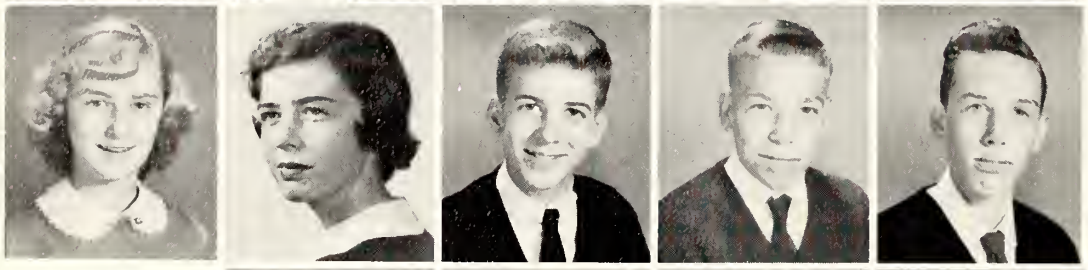

Annette Swink
Linda Talton
Bill Taylor
Dickey Taylor
Mac Taylor

Lillie Thigpen
Nelson Thornton
Bob Tilley
Wayne Thompson
Margaret Turner

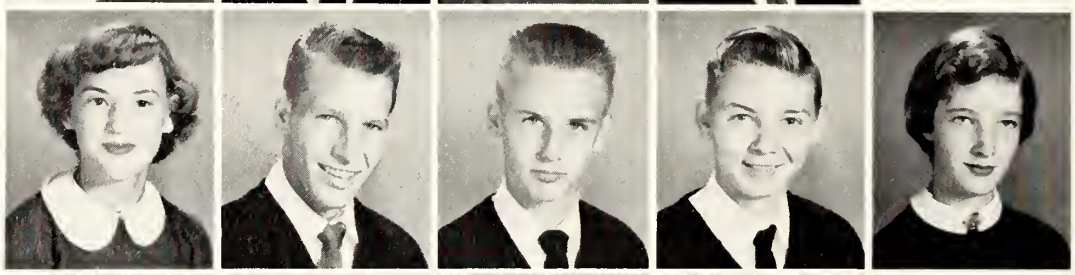

Frances Tyndall
David Van Hoy
Bessie Vinson
Nancy Waldrop
Susan Walker

Banks Wallace
Benny Ward
Annette Worrell
Linda Weil
Louis Weil

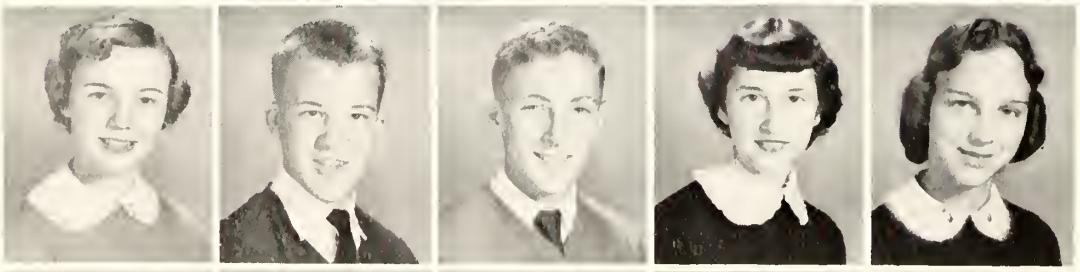

Norma Wharton
Walter Wiggins
Max Wilkinson
Betty Williams
Janet Williams

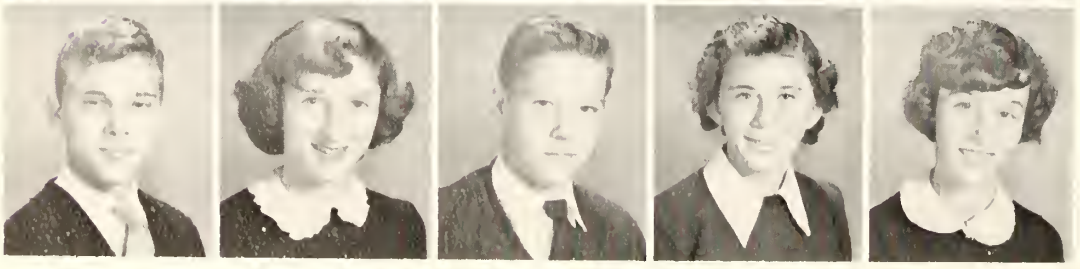

Jesse Williams
Sara Williams
W. H. Williford
Sylvia Williford
Gladys Wood

Lena Wood
Wallace Wood
Mary Woodard
Raymond Yelverton

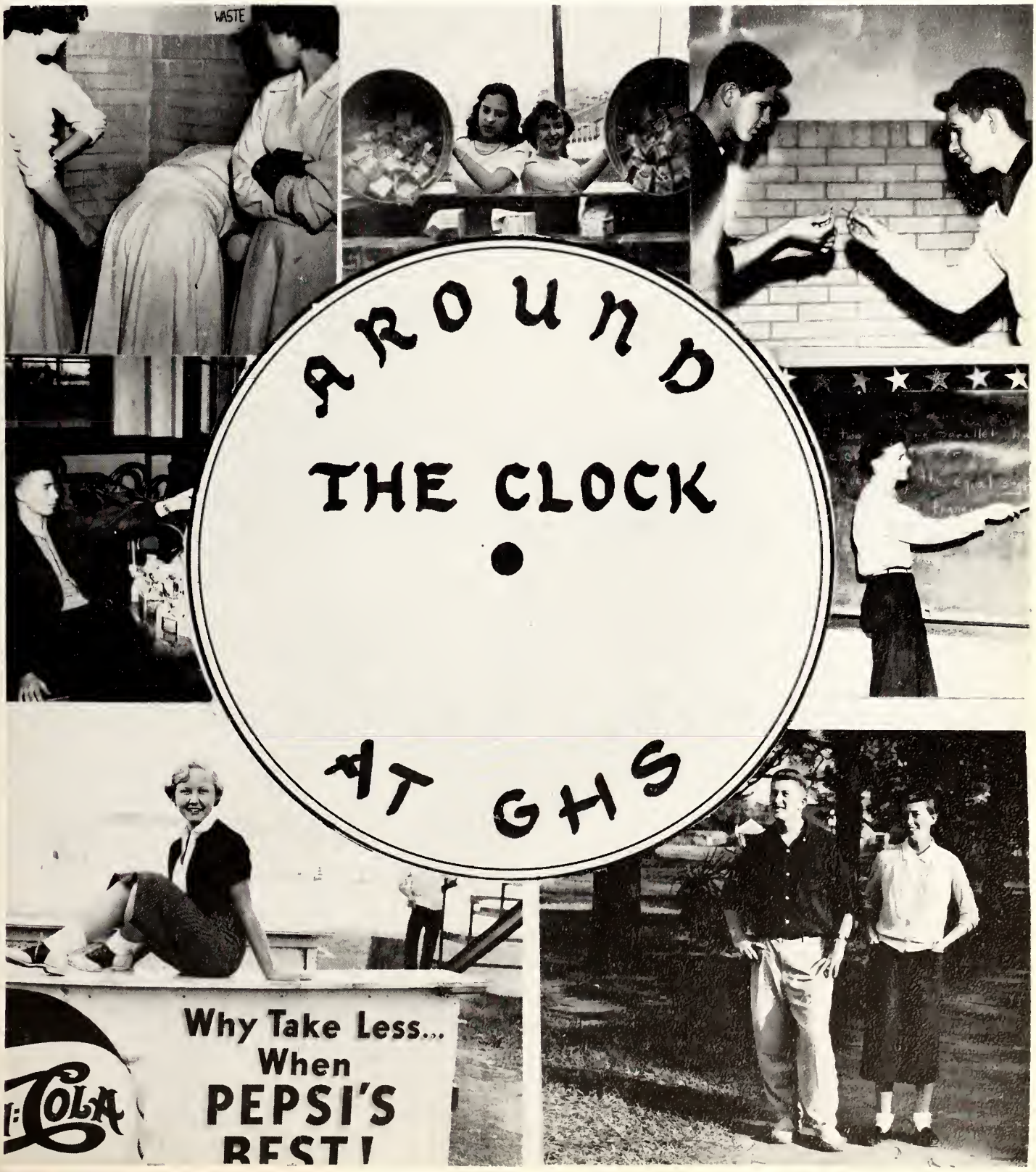

In Memoriam

DEWARD MALCOLM HEATH, JR.

1938-1954

"In one sense there is no death. The life of a soul on earth lasts beyond his departure. He lives on in your life and in the lives of all others that knew him."

Angelo Patri

ORGANIZATIONS

S. A. President

Dick Frazier

S. A. OFFICERS

Vice-President . . . . . Jim Black
Corresponding Secretary . . . . . Barbara Bridgers
Recording Secretary . . . . . Kay Malpass
Treasurer . . . . . Walter Blackman
Director . . . . . Mrs. Elizabeth Grant

S. A. COUNCIL

Room No.

1 Ida Johnson
1a Dukes Purnell
1c Jack Harrell
2 Lynda Daniels
3 Billy Crawford
4 Robert Gillikin
5 Bobby Brock
6 Robert Raynor
7 Bill Barfield
8 Ceddie Rose
9 John Savage
10 Janet Barfield
11 J. C. Byrd
12 John Henderson
13 Betty Lou Goodman
14 Joyce Summerlin
15 Tommy Murray
16 Katharine Taylor
17 Walter Wiggins
18 Carol Carson
19 Patricia Jones
20 Meribeth Bunch
21 Douglas Goodson
22 George Summerlin
23 Virginia Cherry
24 Annette Worrell
25 George Thompson
Gym. Raye Lanier

Parliamentarian

Scrapbook

Devotional

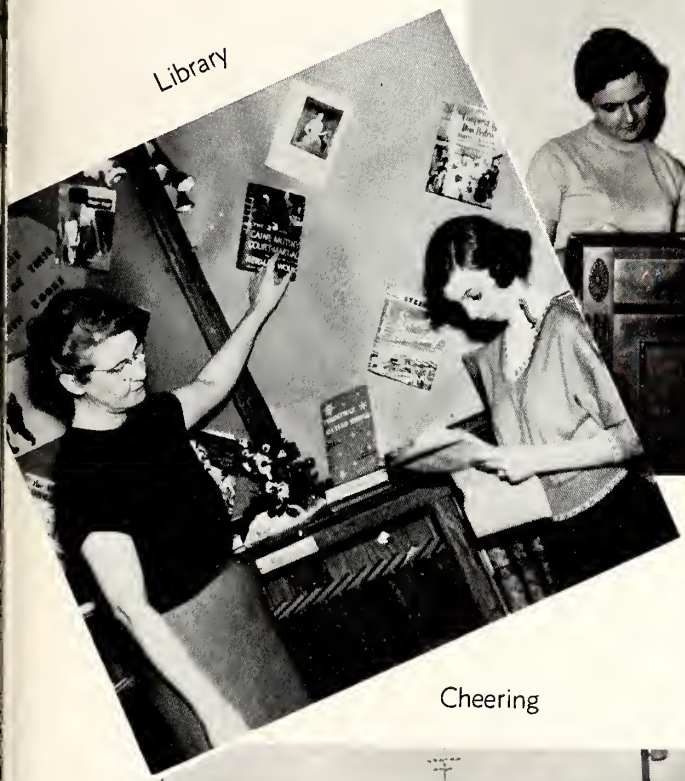

Library

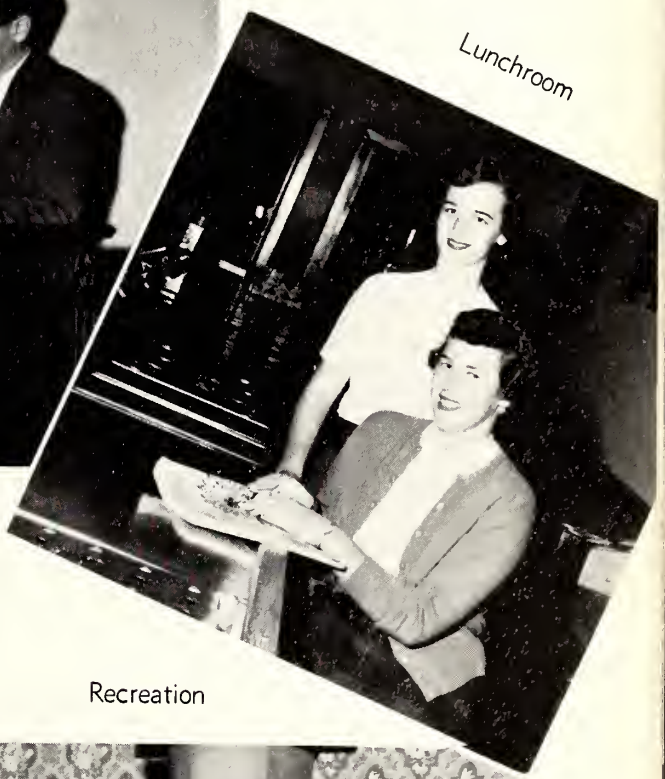

Lunchroom

Cheering

Recreation

Visual Education

Board of Elections

Assembly

Social

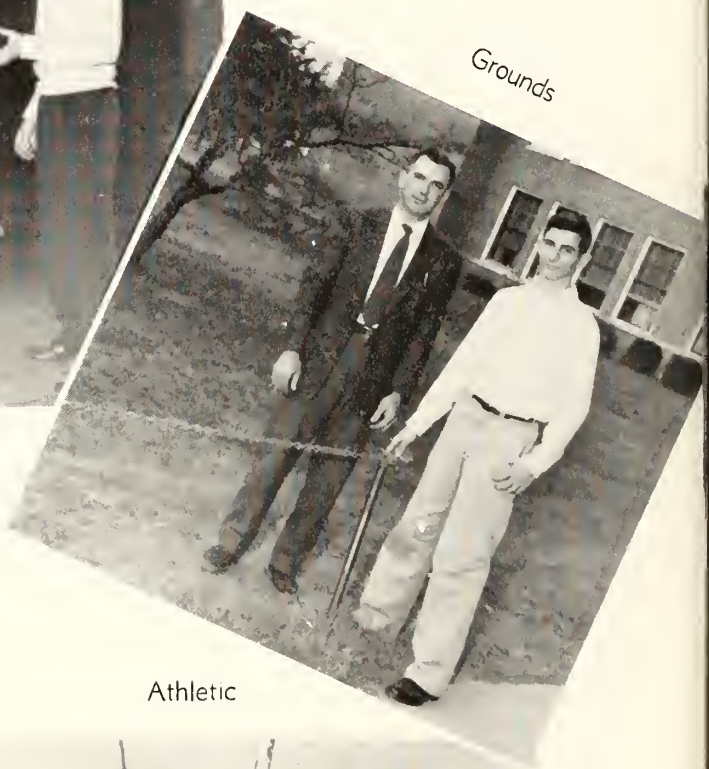

Grounds

Building and Halls

Athletic

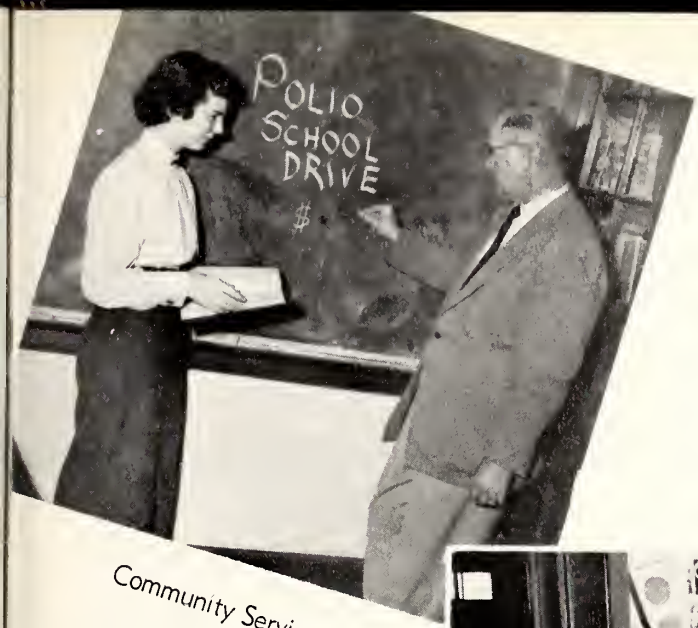

Community Service

Bulletin Board

Calendar

Lost and Found

International Relations

Reception

Clean-up

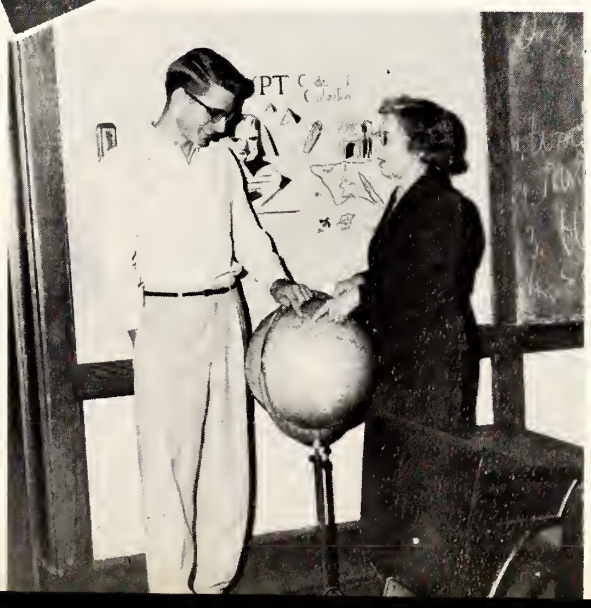

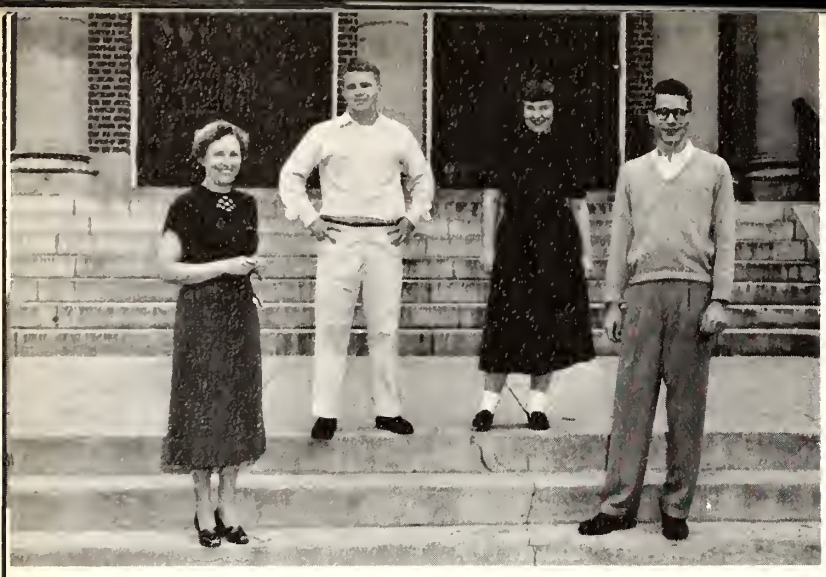

Delegates to N.C.S.C.C.

Miss Elizabeth Grant
Dick Frazier
Barbara Garlepp
Harold O'Tuel

S
ACTIV

Sammy Hocutt
Magazine Drive High Salesman

G. H. S.
DA
SPONSORED

A
ITIES

Barbara Garlepp
Exchange Student

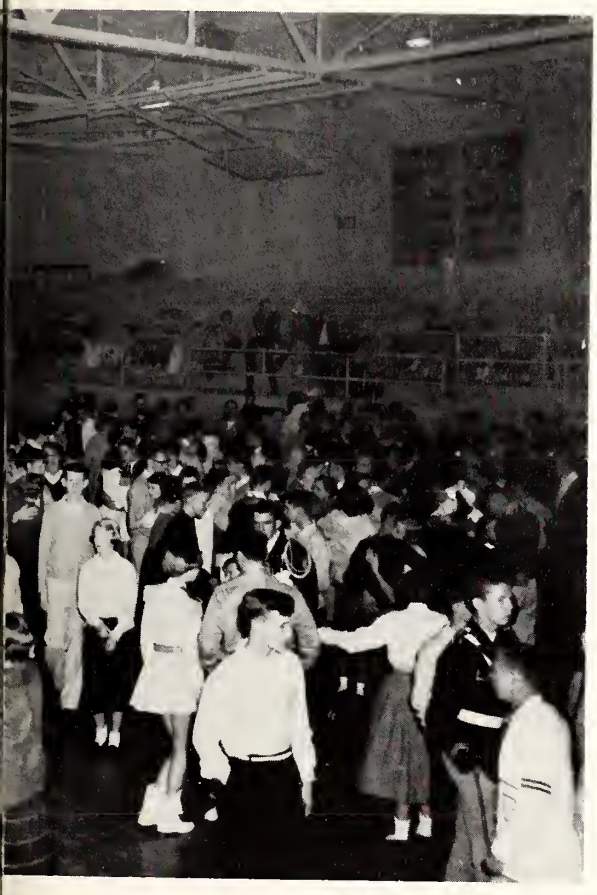

Dick Frazier and Miss Elizabeth Grant
Attend National Student Convention
St Paul, Minn

HOMECOMING
NCE
BY THE S. A.

CHARLES BRANTLEY AYCOCK CHAPTER NATIONAL HONOR SOCIETY

CAROLE MEDLIN
President

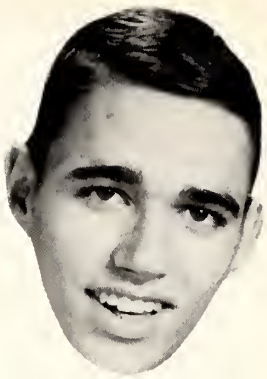

TONY DEES
Vice-President

Kay Malpass
Pat Jones
Katherine Harrell
Pat Meadows
Carole Medlin

Walter Blackman
Jody Pemberton
Tony Dees
Henry McInnis

Dick Frazier
Polly McLamb
Alyene Smith
Barbara Garlepp
Barbara Bridgers

KATHERINE HARRELL
Secretary

JANIE C. IPOCK
Advisor

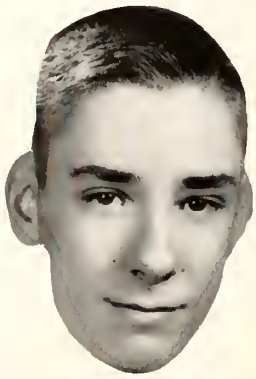

HENRY McINNIS
Treasurer

SCHOLASTIC MARSHALS

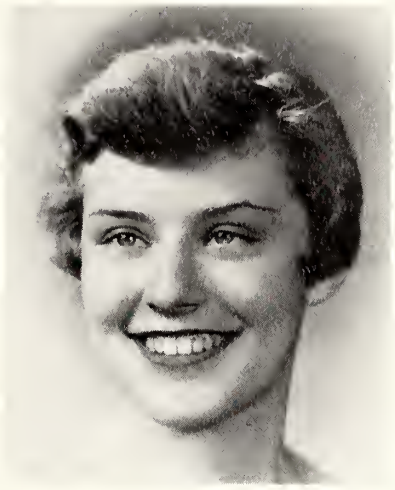

POLLY McLAMB
Chief Marshal

CAROL EMEDLIN
Assistant Chief

MISS JANIE C. IPOCK
Advisor

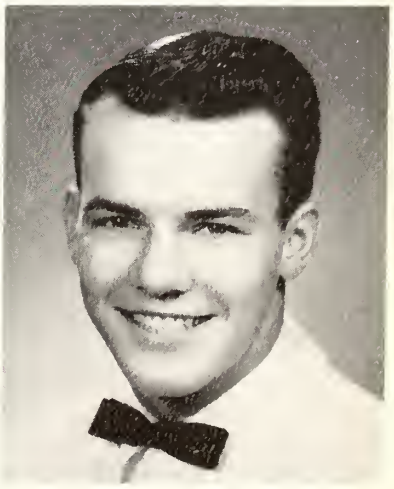

ROBERT DENISE
Assistant Chief

Janet Andrews

Janice Andrews

Alpha Bissette

Mimi Britt

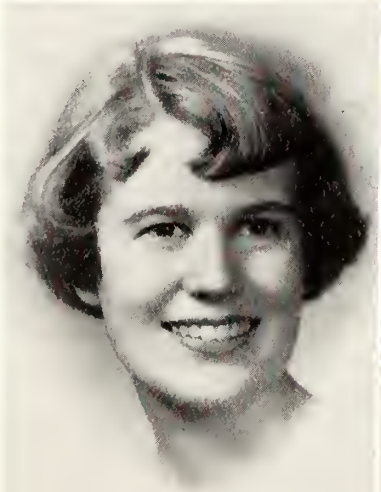
Anna Herring

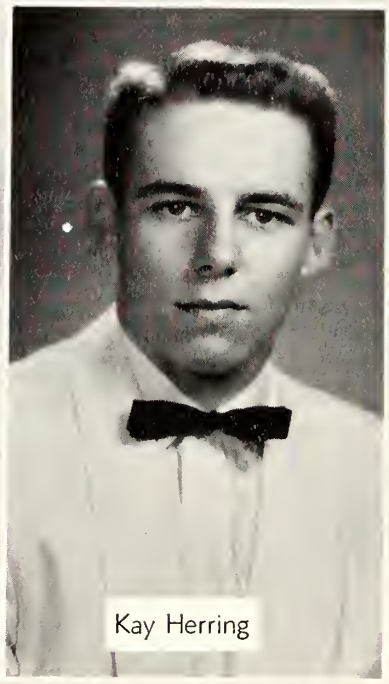
Kay Herring

Patricia Jones

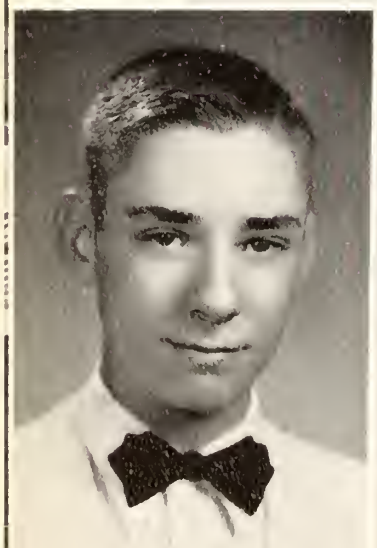
Henry McInnis

Pat Meadows

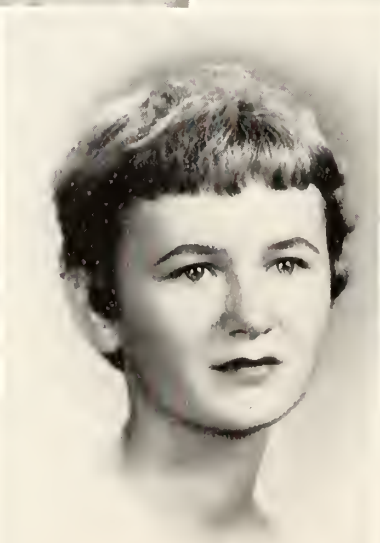
Myra Montague

Anne Peacock

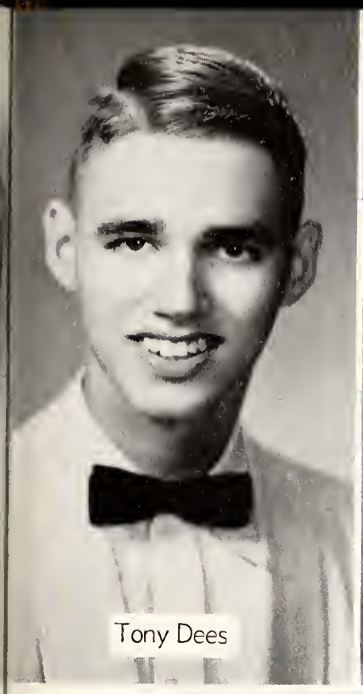
Tony Dees

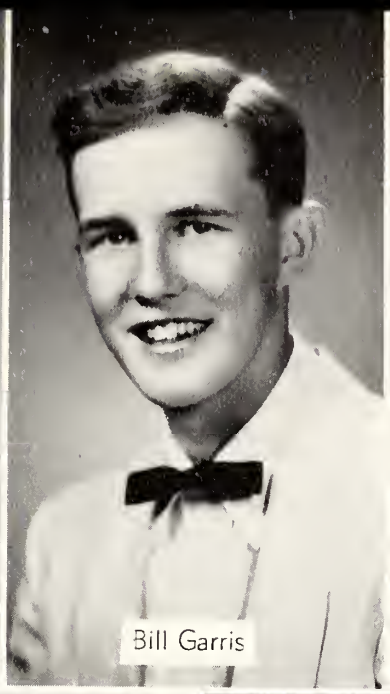
Bill Garris

Jane Grice

Nancy Harmon

Estelle Kleinert

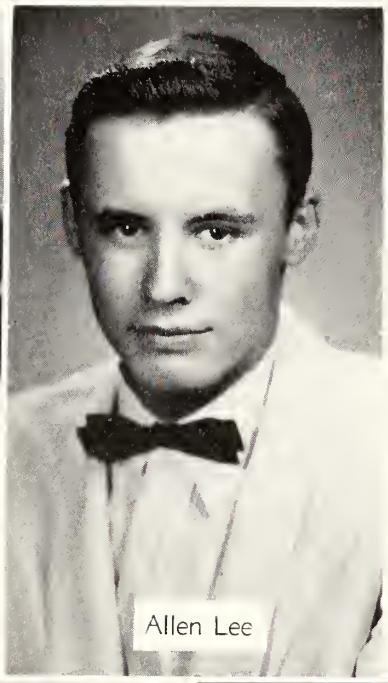
Allen Lee

Kay Malpass

Anne Smith

Katharine Taylor

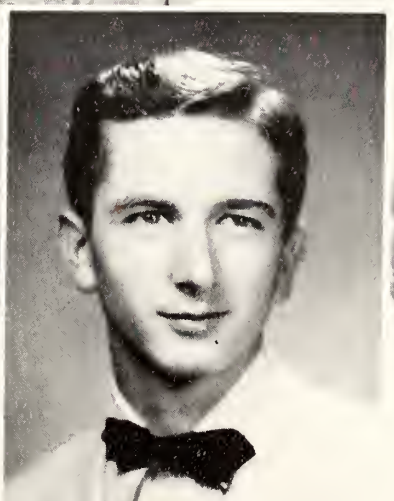
Bill Vandenburg

Janet Waters

LE CERCLE FRANCAIS

Robert Denise
Patricia Jones
Sarah Williams
Carole Medlin
Bert Herring
Walter Blackman
Mimi Britt
Nancy Harmon
Sue Lahr
Mary Louise Compton
Tommie Albert
Henry McInnis
Dick Frazier
Kay Herring
Allen Daniels
Donald Keen
Cynthia Denny
Ann Smith
Emma Lou Garner—Advisor

Jim Black
Polly McLamb
Jimmy Barber
Janet Waters
Joy Lou Smith
Barbara Britt
Pat Meadows
Betty Daniels
Carolyn Ellis
Janet Andrews
Johnny Alley
Carol Carson
Mary Scott Best
Constance McIntyre
Barbara Southerland
Ann Lockey
Mary Lou Ward
Janice Andrews
Joe DeBruhl

Billie Lassiter
Elizabeth Cross
Betty Hart
Meribeth Bunch
Mary Lou Hults
Harold O'Tuel
Myra Montague
Tommy Marrow
Tony Dees
J. C. Byrd
Larry Butler
John Eakes
Phillip Farmer
Henry Howell
Barbara Williams
Joyce Lucas
Vivie Williams
Katharine Taylor
Tom Rose
Gordon Combs

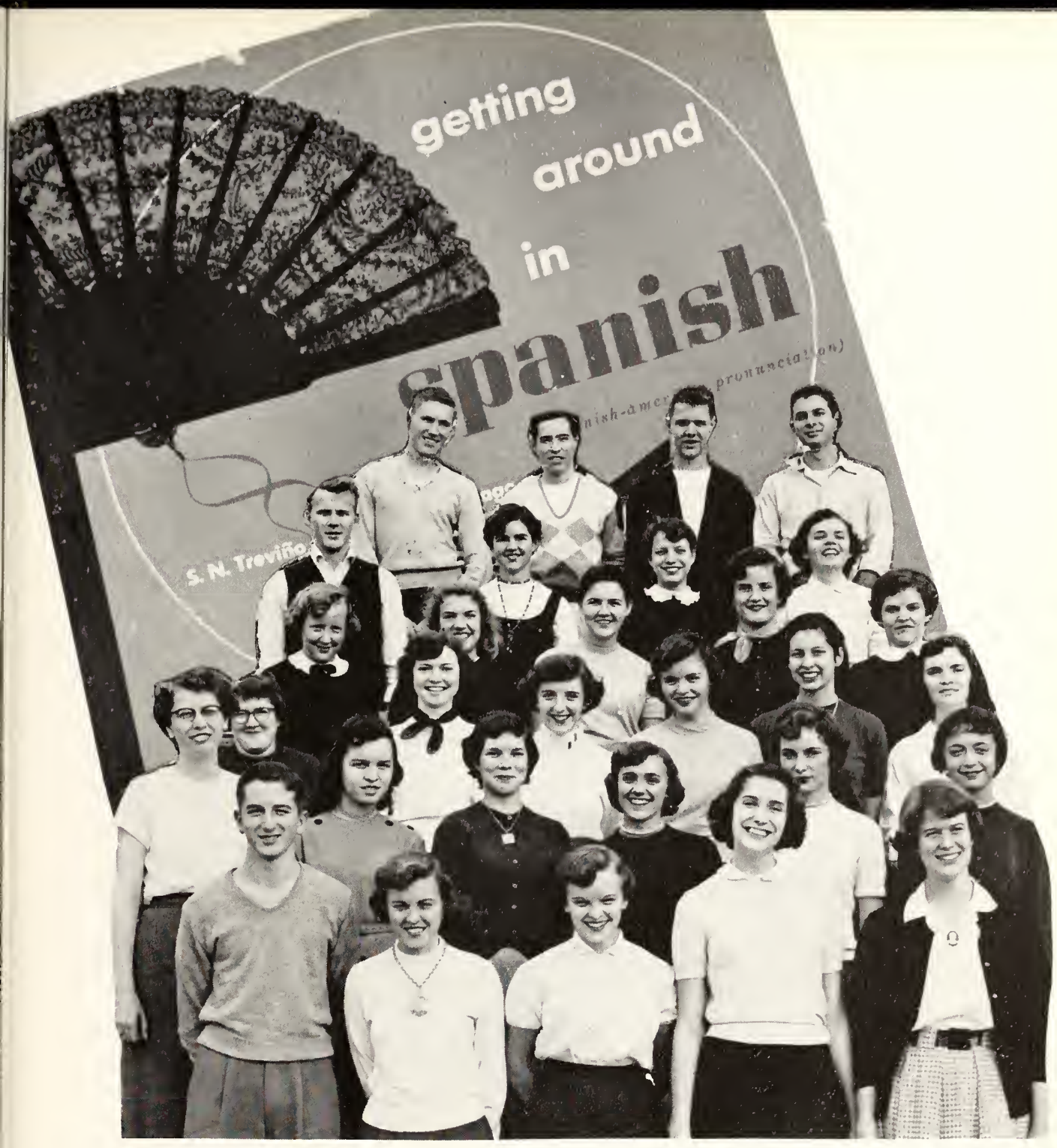

LOS CONQUISTADORES

Bill Vandenburg
Betty Farmer
Shirley Canady
Estelle Kleinert
Anna Herring
Miss Tomlinson—Advisor
Mary Minton
Gloria Wagner
Ann Newbould

Eva Dumas
Ronda Dallas
Janice Teachy
Roberta Raynor
Frances Smith
Sonya Knight
Bonnie Smith
Barbara Jones
Marvis Edwards

Pat Garner
Margaret Strider
Edna Mozingo
John Savage
Sally Brown
Glenda Lane
Anne Peacock
Jimmy Gardner
Gordon Maxwell
Dean Best

JUNIOR CLASSICAL LEAGUE

Edith Bell
Hannah Bell
Webber Bell
Bill Berstein
Mary Scott Best
Sandra Best
Dana Borden
Murray Borden
Pat Brown
Shelton Brown
Marjorie Bryan
Meribeth Bunch
J. C. Byrd
Carol Carson
Georgia Cobb
Carol Cooke
Vinnie Crow
Sandra Davis
Robert Denise
Mollie Dewey
Tommy Gibson
Robert Gillikin
Mary Bea Heeden
John Henderson
Mary Lou Hults
Norris Jeffrey
Janice Langston
Billie Lassiter
Agnes Lawler
Newton Matthews
Constance McIntyre
Henry Mixon
Mary Alice Morris
Fred Parker
Loren Pate
Mary Jane Pemberton
Jerome Sherry
Barbara Southerland
Jane Smith
Robert Stroud
Dickie Taylor
Margaret Turner
Leslie Weil
Louis Weil
Carol Williford
Dillon Wooten
Raymond Yelverton
Hazel Zealy

Miss Eleanor Simpson—Advisor

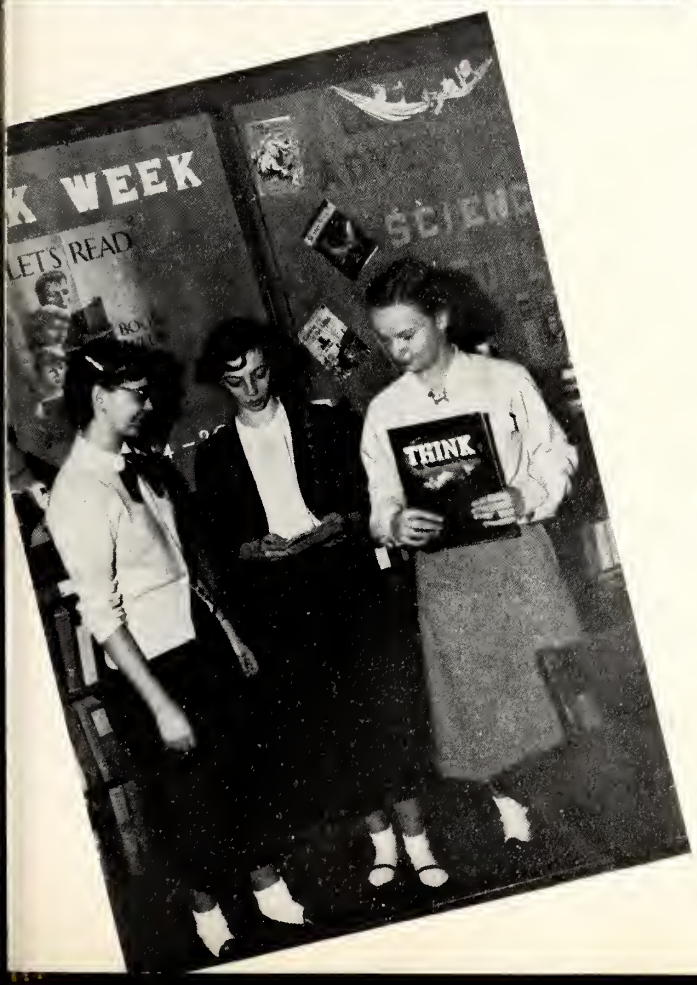

LIBRARY CLUB

Sula Newton
Mary Frances Johnson
Betty Lou Creech
Rhonda Dallas
Mary Lou Magill
Frances Elmore
Faye Gwaltney
Mrs. Margaret Ertel.....Advisor
Jean Myers
Joyce Pittman
W. L. Satterfield

OFFICERS

President.....Betty Lou Creech
Secretary-Treasurer.....Mary Frances Johnson
Vice-President.....Mary Lou Magill

FUTURE HOMEMAKERS OF AMERICA

Miss Merrit in the kitchen.

F.H.A. members at work in their sewing room.

Miss Ridge in the sewing room.

CL 6297 COLUMBIA

While we're Young

F. H. A.

Christine Allen
Hope Anderson
Janet Andrews
Janice Andrews
Golda Batten
Nancy Jo Bass
Sarah Benton
Hilda Brock
Verla Chestnut
Carolyn Cooke
Phyllis Corbett
Hazel Davis
Shirley Deans
Carolyn Edgerton
Martha Edwards
Kathleen Faircloth
Lorraine Faircloth
Helen Fulgum
Julia Frick
Barbara Garlepp
Dorothy Gurley
Annette Hamm
Barbara Heath
Jane Hines
Shelby Harrell
Rebecca Houser
Layne Hooks
Evelyn Hill
Kay Hinson
Diana Jackson
Betty Jones
Sandra King
Nita Keel
Myra King
Phyllis Lucas
Joyce Mitchell
Fannie Parker
Betty Peele
Betty Pitt
Peggy Price
Annie Lou Perry
Edna Earl Sauls
Patsy Sauls
Betty Smith
Sylvia Stevens
Wilma Sutton
Gladys Strickland
Barbara Scales
Patsy Sasser
Marie Sauls
Caroline Sykes
Delthia Smith
Alice Stowe
Janice Teachey
Susan Walker
Nancy Waldrop
Betty Lou West
Betty Williams
Janet Williams
Vivian Williams
Betsy Wood
Edna Wood
Norma Jean Wharton

DISTRIBUTIVE EDUCATION

GEORGE HERRING
President

RUBY BROWN
Corresponding Secretary

MATTIE WILLIAMS
Recording Secretary

OFFICERS

JAMES WEBBER
Treasurer

SHIRLY HERRING
Associate President

Ruby Brown
Jewel Capps
Betty Lou Creech
James Edmundson
Shirley Herring
Frances James
Georgia Millard
Tommy Murray
Fannie Parker
Lillian Potts
Howard Sauls
Truette Stith
Bill Strickland
Nathan Tew
Betty Lou West

Advisor: Miss Faison

Bobby Brock
Carrie Carter
Shelton Dawson
Jane Grice
Carolyn Hill
Ann Langston
Doris Mitchell
Gordon Nelson
Jyme Paschal
Louis Quinn
Edward Sauls
John Summerlin
Betsy Talton
Ruby Walston
Mattie Williams
Billy Wise

Geraldine Bunn
Ann Marie Chase
Danny Daughtry
George Herring
Myrtle Holland
Peggy Lindsay
Barbara Massengill
Billy Ray Little
Dorothy Peacock
Barbara Renn
Billy Stith
Shelby Jean Stowe
Dorothy Strickland
James Webber
Jean Wise

GOLDSBORO

Mimi Britt, Editor

E. L. Roberts, Advisor

Myra Montague, Business Manager

EDITORIAL STAFF

HI NEWS

Goldsboro Hi News

Monday, November 29, 1954

Published 9 times a year by the Journalism class of the Goldsboro High School, Goldsboro, N. C. members of the International uill and Scroll Society and Columbia Scholastic Press Association.

EDITORIAL STAFF

Editor ..... Mimi Britt
Assistant Editor ..... Walter Blackman
Make-up Editor ..... Leslie Weil
Co-Feature Editors ..... Glenda Lane, Eva Dumas and Rose West
Exchange Editor ..... Alpha Bissette
Assistant ..... Mary Louise Compton
Alumni Editor ..... Florence Bizzell
Sports Editors ..... Bill Garris, Mary Frank Mooring, and Mary Lou Magill
Photography ..... Jimmy O'Teul and Jimmy Parker
Typists ..... Alpha Bissette, Glenda Lane and Dortch Langston
Reporters ..... Billy Barber, Mary Alice Grantham, Billy Wiggins, Dortch Langston, E. B. Holloman, Ann Newbould, and Pat Brown

BUSINESS STAFF

Business Manager ..... Myra Montague
Assistant ..... Carol Williford
Advertising Manager ..... Polly McLamb
Circulation Manager ..... Lenora Pate
Advertising Salesmen ..... Sammy Hocutt, Betty Ann Ingram, Dortch Langston, Bill Moore, Jack Paley, Carl Smith Paul Vinson, and Tommy Waters
Managers of Hi News Shop ..... Mimi Britt and Alpha Bissette

Jimmy O'Tuel and Jimmy Parker Photographers

Advertising Manager . . . Polly McLamb

ADVERTISING STAFF

GOLDSBORO HIGH

A. G. Allen
Adrene Andrews
Janet Andrews
Janice Andrews
Amelia Banks
Jimmy Barber
Bill Barfield
Janet Barfield
Steve Brown
Margaret Coward
Frances Creech
Joe DeBruhl
Gene Denning
Marvis Edwards
Ray Fann
Gordon Forehand
Pat Garner
Kenneth Ginn
Mary Frances Haddock
Le Moore Hairr
Nancy Harmon
William Harris
Bob Haskins
Donald Head
John Heath
Joyce High
Bobby Hinnant
Barbara Ingram
Roy Jones
Donnie Kennedy
Johnnie Kennedy
Faye Lanier
William Lewis
Donald Lynch

SCHOOL BAND

Henry McInnis
Bill Merritt
Leland Merritt
Arnold Mills
Bonnie Mills
Douglas Mitchell
Carole Moore
Archie Pate
Chuck Pate
Peggy Pate
Judy Pollock
Billy Powell
Linda Powell
Paul Powell
Bobby Reaves
Tom Rose
Patsy Sasser
Alice Savage
John Savage
Edwin Scales
Margaret Strider
Ben Strickland
Robie Strickland
C. V. Sutton
Bobby Taylor
Bobby Tomlinson
Barbara Troutman
Billy Vidunas
John Watts
Nell Williams
Jack Wyman
Larry Ward

G.
H.
S.

1st Lt.
Jack Wyman

1st Lt.
Joe DeBruhl

Captain
John Savage

2nd Lt.
Nancy Harmon

2nd Lt.
Henry McInnis

FIFTH PERIOD

BAND

DANCE BAND

Drum Major: Jack Wyman. Flag Bearers: Nell Williams, Nancy Harmon, Margaret Coward. Majorettes. Head—Amelia Banks, Linda Powell, Faye Lanier, Patsy Sasser, Marvis Edwards, Frances Creech, Janet Barfield, Joyce High, Alice Savage.

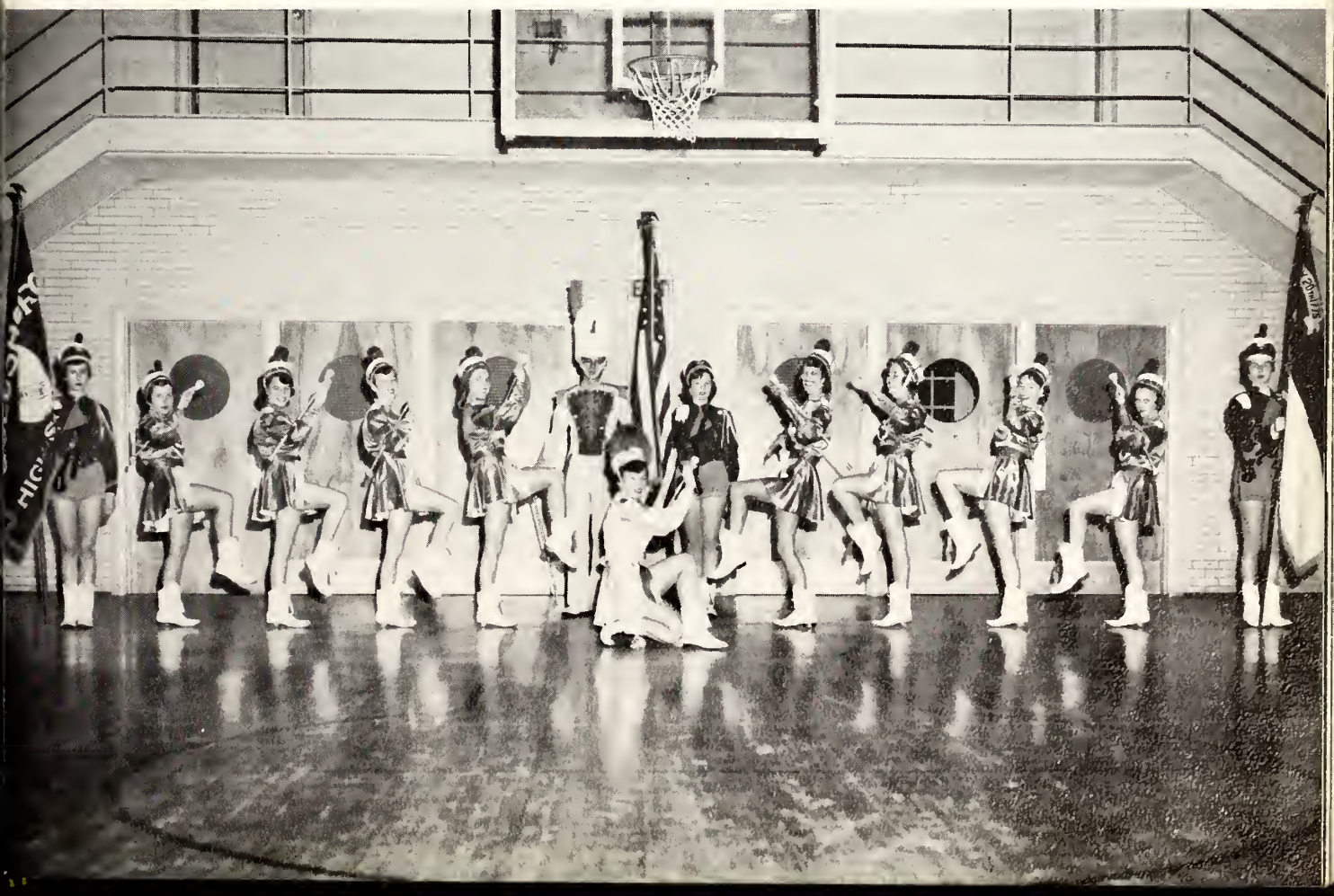

GOLDSBOROUGH HIGH SCHOOL

Tommie Albert
Hope Anderson
Jean Barden
Meribeth Bunch
Bunky Campbell
Ronda Dallas
Barbara Edgerton
Shelia Edwards
Julia Frick
Aliene Garris
Barbara Ginn
Norma Raye Goodson
Daphne Grice
Reba Grice
Betty Hart
Jackie Hill
Louise Hines
Ann Holloman
Patricia Jones
Raye Lanier
Joyce McCarter
Betty McClenny
Parma Lee McLendon
Mary Louise McMillan
Mary Helen Minton
Hilda Pearsall
Julia Phillips
Carolyn Rollins
Sarah Shearin
Mary Elizabeth Stewart

MIXED CHORUS

Gloria Wagner
Janet Waters
Betty Jean Williams
Peggy Williams
Sarah Williams
Hilda Moore
Jean Myers
Sula Newton
Johnny Alley
Erick Bowen

Bobby Brock
Allen Daniels
George Davis
Jack Fail
Larry Frederick
Kenneth Ginn
Douglas Goodson
Gerald Grice
Bryant Howell
Charles Johnson

Gordon Johnson
Jimmie Lamm
Ed Massengill
Edward Pilkington
Donald Strickland
Paul Swink
Donald Thompson
Billy Vidunas
Jackie Vinson
Billy Woodard

OFFICERS

President ..... Douglas Goodson
Vice-President ..... Ed Pilkington
Secretary ..... Bunky Campbell
Assistant Secretary..... Sarah Williams
Treasurer ..... Johnny Alley
Pianist ..... Patricia Jones
Assistant Pianist..... Julia Phillips
Librarian ..... Aliene Garris
Assistant Librarian..... Betty Hart
Library Staff..... Jean Barden
Student Director..... Ed Massengill

DIRECTOR

MIXED CHORUS

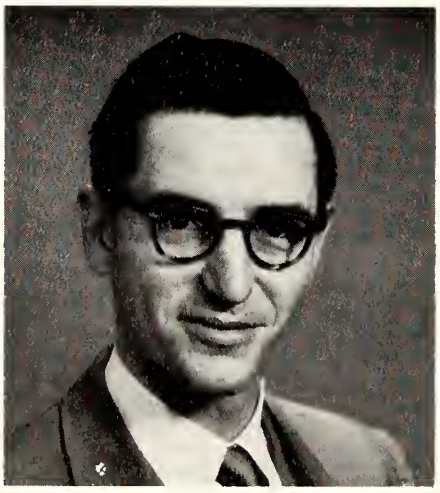

Mr. William Fitzgerald

QUARTET

Bass ..... Kenneth Ginn
First Tenor..... Johnny Alley
Baritone ..... Larry Frederick
Second Tenor..... Ed Pilkington

HI-NEWS STAFF

LATIN CLUB

OUR ORGANIZATIONS

BAND

LIBRARY CLUB

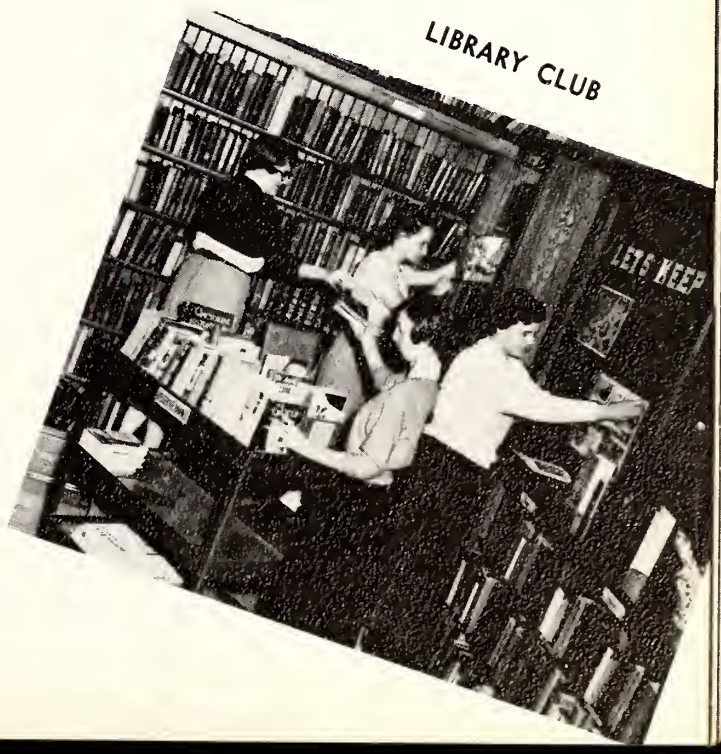

N. H. S. NIGHT 1954

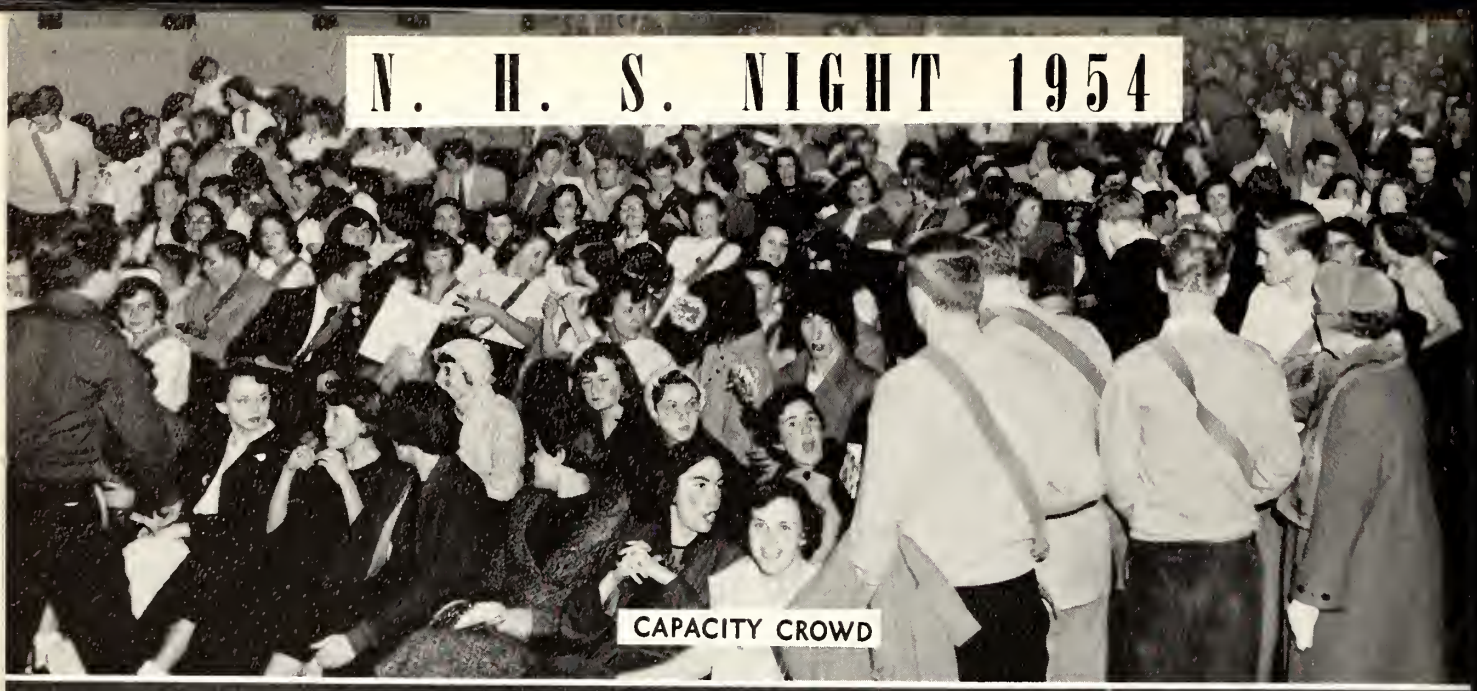

CAPACITY CROWD

WINNING STUNT — CLASS OF '56

WINNERS OF KING AND QUEEN CONTEST

OUR MAIDS and JANITOR

Naomi Miles Lela Powell Alonza Cherry

GOLDMASQUERS

OFFICERS

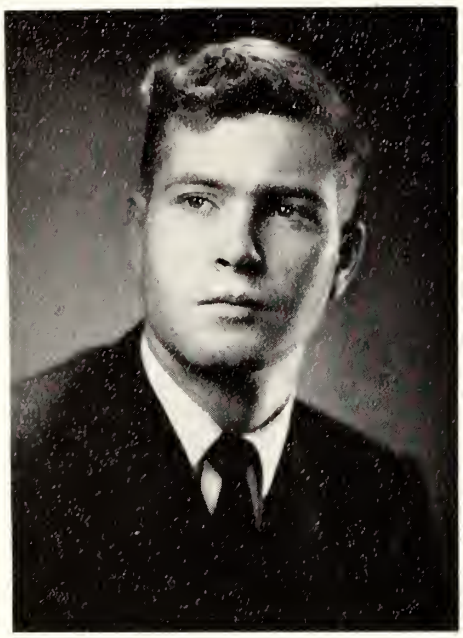

Pres. Jody Pemberton

Vice-Pres. Pat Meadows

Recording Secretary
Katharine Taylor

Point Secretary
Ann Smith

The South's

Outstanding

Theatre for Youth

EXECUTIVE BOARD

Business Managers. . . Tony Dees, J. C. Byrd, Loren Pate, Arnold Leder
Concession Manager . . . . . Bobby Hinson
Properties . . . . . Lib Jackson, Estelle Kleinert
Costumes . . . . . Betty Meadows, Anna Herring
Make-Up . . . . . Carol Sherard
Lighting . . . . . Gordon Johnson, Billy Tomlinson, Jimmy Smith, Dottie Trueblood
Stage Managers . . . . . Nelson Williams, Roland Davis
Assistants . . . . . Billy Henry, Gene Joyner
Sound . . . . . George Peacock, Pat Howell, Jackie Kassell
House Managers . . . . . Bobby Riggs, Ceddie Rose, Gerald Grice
Lobby . . . . . Janet Waters, Don Haskins
Department Secretary . . . . . Carolyn Ellis
Secretary to Mr. Britton . . . . . Tommie Albert
Advertising . . . . . Aylene Smith, Vicki Kershaw
Room 16 Chairman . . . . . Sonya Knight
Scrapbook . . . . . Sally Brown, Peggy Jones, Jewell Howard

MR. "B"

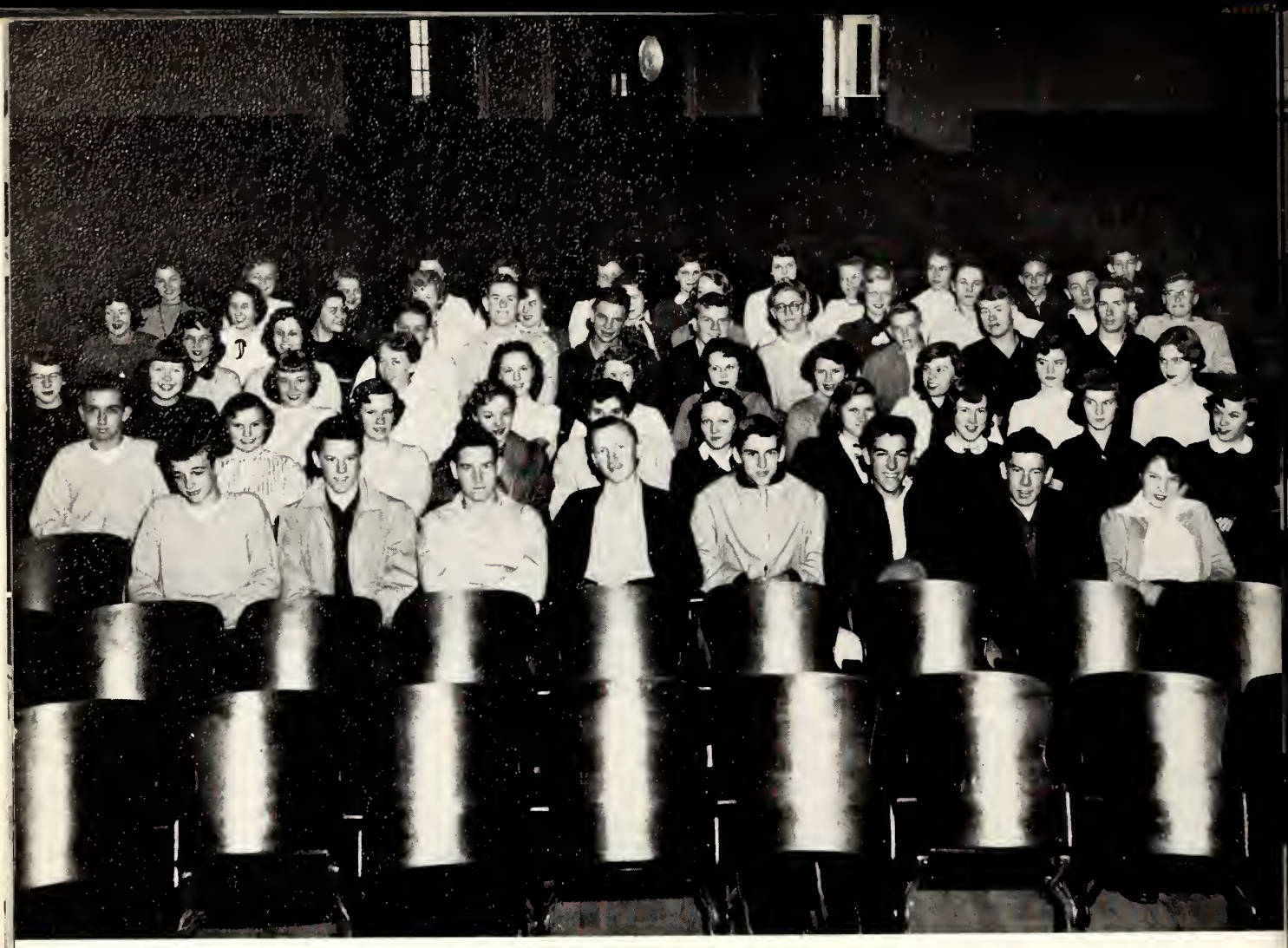

JUNIOR GOLDMASQUERS

Gayle McClenny
Mary Alice Gufford
Linda June Galaway
Jeanette Sauls
Lina Wood
Barbara Bridgers
Donald Hartley
Jesse Williams
Linda Franks
Eva Dumas
Terry Carr
Fred Parker
Ceddie Rose
Clifton Renn
Jack Hunt
Raymond Allen
Linda Westbrook
Martha Mackie
Carol Cooke
Kathryn Crumpler
Betty Cobb
Betty Sue Meadows
Sylvia Prince
Lynne Southerland
Jane Smith

Agnes Lawler
Mary Jane Pemberton
Dana Borden
Clemmie Twiford
Tony Crady
Charles Johnson
Barry Higginbothan
Bill Allen
Jan Kneib
John Henderson
Ann Fields
Cornelia Hales
Anne Gurley
Edna Howell
Carolyn Cooke
Georgia Cobb
Gerald Grice
Roberta Raynor
Mary Jo Pittman
Geraldine Potter
Carolyn Taylor
Gordon Forehand
Billy Austin
Bill Merritt
Gordon Johnson

Nelson Williams
Roland Davis
Dick Frazier
J. C. Faust
Donald Strickland
Donald Thompson
John Braswell
Sally Brown
Mickey Carroll
Jimmy Smith
Roy Savage
Graham Royall
Cynthia Denny
Jackie Howell
Jill Game
Dottie Trueblood
Janice Langston
Barbara Jones
Peggy Jones
Jewel Howell
Malcolm Blackman
Marlene Malpass
Allen Lee
Billy Garris

SENIOR GOLDMASQUERS

Anne Peacock
Carolyn Ellis
Katharine Taylor
Ann Smith
Janet Waters
George Peacock
Jody Pemberton
Billy Tomlinson
Don Haskins
Estelle Kleinert
Anna Herring
Tony Dees
John Lynch
Ray McDonald
Ed Massengill
Pat Howell
Shirley Canady
Katherine Harrell
Alyene Smith
Betty Daniels
Barbara Garlepp
Barbara Britt
Gordon Aycock
Pat Meadows

Charles Peele
Harold Garris
Jimmy Farmer
Kenneth Weeks
Sonja Knight
Vicky Kershaw
Betty Farmer
Billy Barnes
George Thompson
Margaret Padgett
Martha Louise Griffin
Shirley Hinson
Carol Sherard
Mary Lou Ward
Ann Lockey
Pat Barfield
Neta Kay Ellis
Lib Jackson
Lee Powell
Billy Dail
Jimmy Brown
Charles Worrell
Richard Proctor
Phillip Farmer

John R. Eakes
Tommie Albert
J. C. Byrd
Loren Pate
Billy Henry
Bobby Hinson
Bunky Denise
Jim Black
Arnold Leader
Johnny McNairy
Gene Joyner
Irene Newsome
Billy Bagwell
Herman King
Carol Carson
Jimmy Bryan
Donald Grady
Bobby Riggs
Jackie Kassell
John Bell
Eugene Linsay
Nick Rose
Jeanette Lockey
Banks Wallace

EIGHT IRON MEN

PFC. CHARLES COKE.....Charles Faust
PFC. JOHN HUNTER.....Tommy Hines
PVT. DIONO COLLUCCI.....Harry Thornton
T/5 FRANK DAGGERT ..... Billy Tomlinson
LT. ALLEN CRANE.....Graham Clark
S/SGT. JOSEPH MOONEY.....Jody Pemberton
PFC. SAUL SHAPIRO.....Warren Denise
PFC. KARL MULLER.....Kenneth Weeks
SGT. THOMAS CARTER.....Tommy Gable
PFC. MORRIS FERGUSON.....Bobby Royall
CAPT. JOHN TRELAWNEY.....Jimmy Brown
FREDERICK FINNLEY.....Jim Black

Cheaper By The Dozen

FATHER GILBRETH.....Jody Pemberton
MOTHER GILBRETH.....Pat Meadows
FRANK .....Ed Massengill
ERNESTINE .....Sonya Knight
ANNE .....Anna Herring
MARTHA .....Carolyn Ellis
BILL .....Ray McDonald
LILLIAN .....Katherine Taylor
JACKIE .....Harold Garris
DAN .....Don Haskins
FRED .....Tony Dees

The SHEPHERDS'

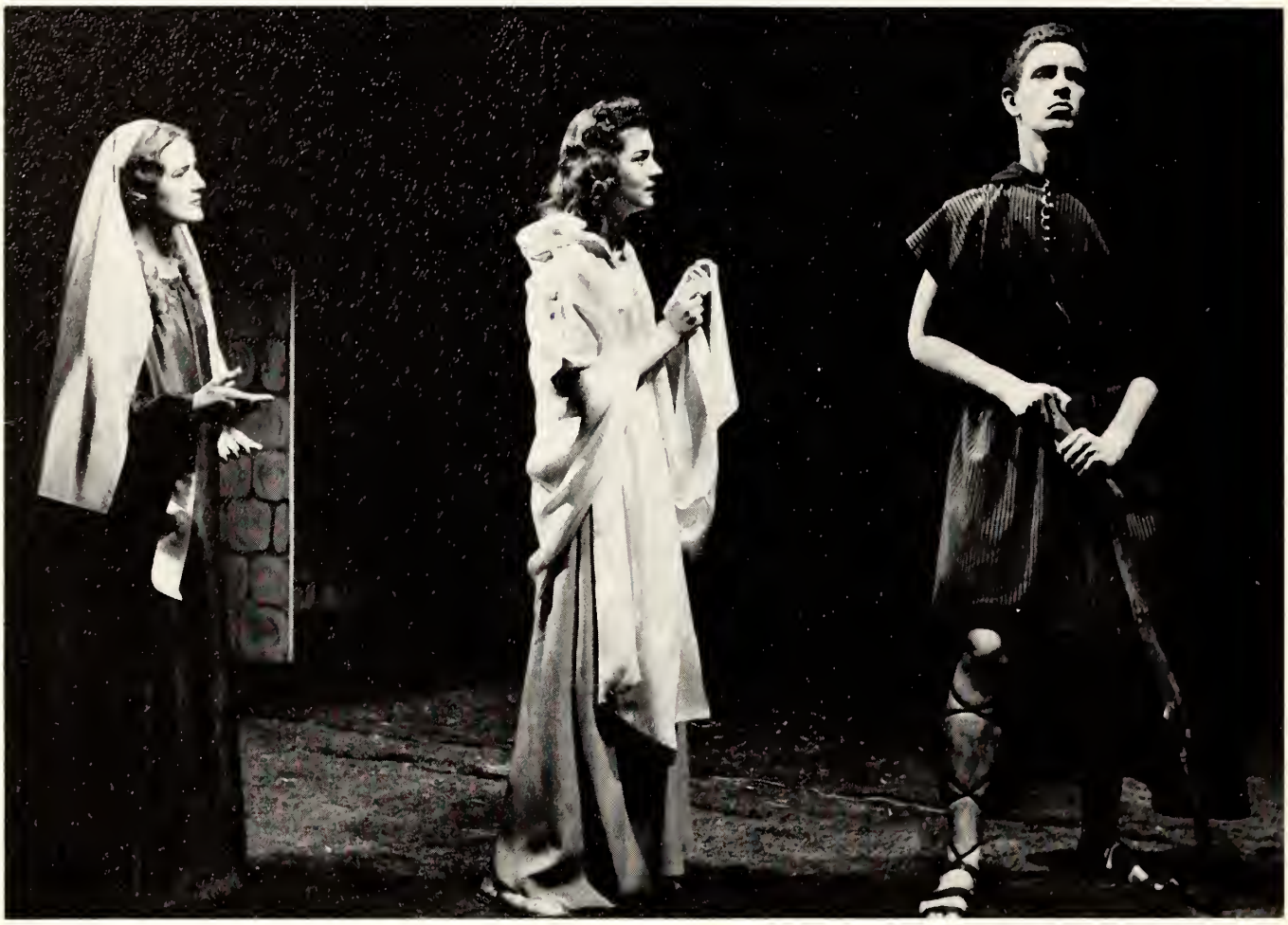

"For the next wedding is to be mine."

". . . . and she waited for word from him"

SONG

"Guard well, for I fear this day."

"He is coming your way."

The ROBE

DEMETRIUS ..... Charles Faust
MELAS ..... Fred Ginn
MARCELLUS GALLIO ..... Billy Register
PONTIUS PILATE ..... Warren Denise
DIANA GALLUS ..... Joyce Taylor
CORNELIA GALLIO ..... Ida Mae Watkins
SENATOR GALLIO ..... Bobby Royall
RHODA ..... Mary Rachel Shine
STEPHANOS ..... Aaron Hinson
SIMON PETER ..... Louis Sutton
TIBERIUS ..... Pat Pittman
CALIGULA ..... Styron Harris

CINDERELLA

STATE CHAMPIONSHIP PLAY

CINDERELLA ..... Patsy Jenkins
ASHES ..... Craven Mackie
STEPMOTHER ..... Pat Meadows
TILLIE BELL ..... Katherine Taylor
GLADIOLA ..... Catherine Casteen
GODMOTHER ..... Carolynn Ellis
PRINCE ..... Bobby Royall
KING ..... Charles Worrel
QUEEN ..... Joyce Taylor
BIFF ..... Bobby Hinson

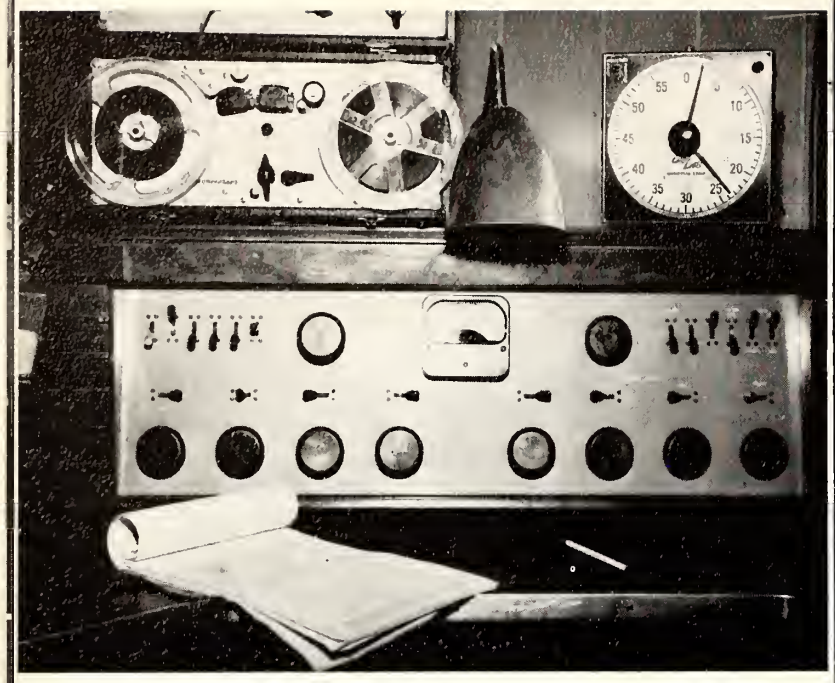

"Scenes Behind the Scenes"

SPORTS

Miss Alyene Smith
Varsity Sweetheart

President ..... Tommy Waters
Vice-President ..... Dortch Langston
Recording Secretary ..... Walter Blackman
Corresponding Secretary ..... Donald Keen
Treasurer ..... Henry Martin

VARSITY CLUB MEMBERS

Dortch Langston, Tommy Waters, Kenneth Weeks, Jimmy Phillips, John Lynch, Bert Herring, Billy Dale, Donald Keen, Kay Herring, Nathan Bedford, Sonny Aycock, Walter Blackman, Gordon Combs, Allen Daniels, Jack Fail, Tommy Marrow, Gordon Maxwell, Larry Frederick, Allen Lee, W. A. Bissette, Harold O'Tuel, Bobby Brock, John Savage, Billy Tomlinson, Henry Martin, Billy Garris, Sammy Getsinger, Jack Paley, Nick Rose, Joe DeBruhl, Carl Watson, Dick Frazier.

VARSITY CLUB PRAYER

When the score stands against me, and there seems little chance to win, when there is a whole half to play, and I am hot and tired and sick at heart, then I pray, O Divine Comrade, for strength to play the game. It is easy enough to play when I am winning, when I feel fresh and there are no odds against me, but when things are going wrong, and I am tempted to cheat, to gamble, or to quit, then I need Thy help. I want to take life as a game and play it fair and hard. To do this, I need some strong leader, so I pray that Thou will always be with me. When I am cowardly, or tired, or baffled, give me the sense that Thou art by my side, telling me how to plan my way and giving me the courage to keep on. Be with me in the contests of today and all through life's courses. Amen.

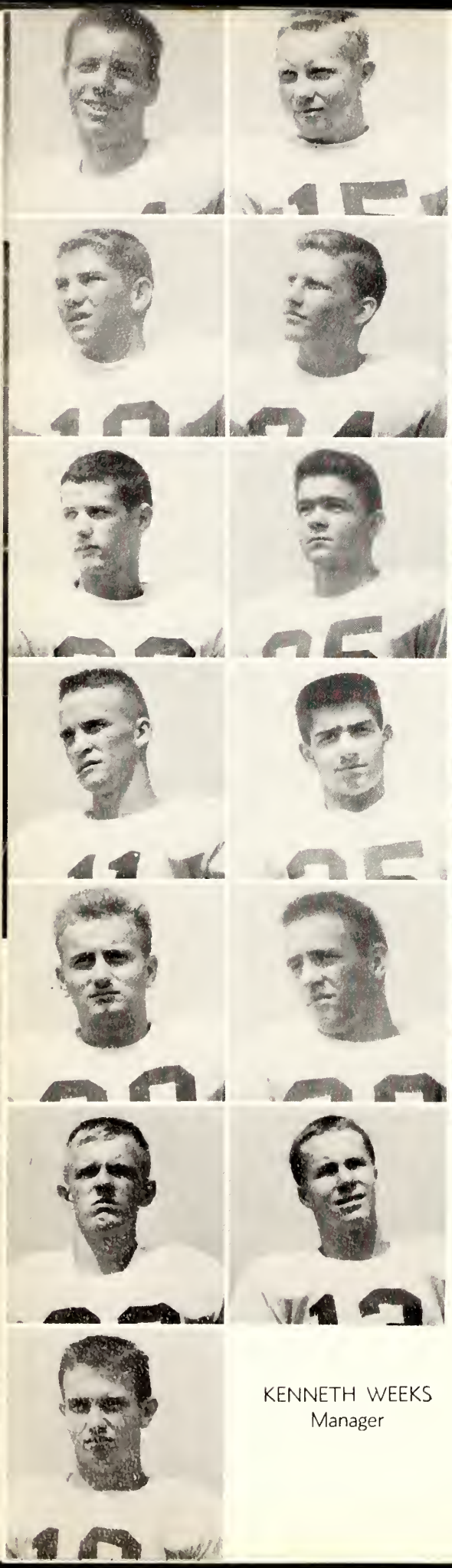

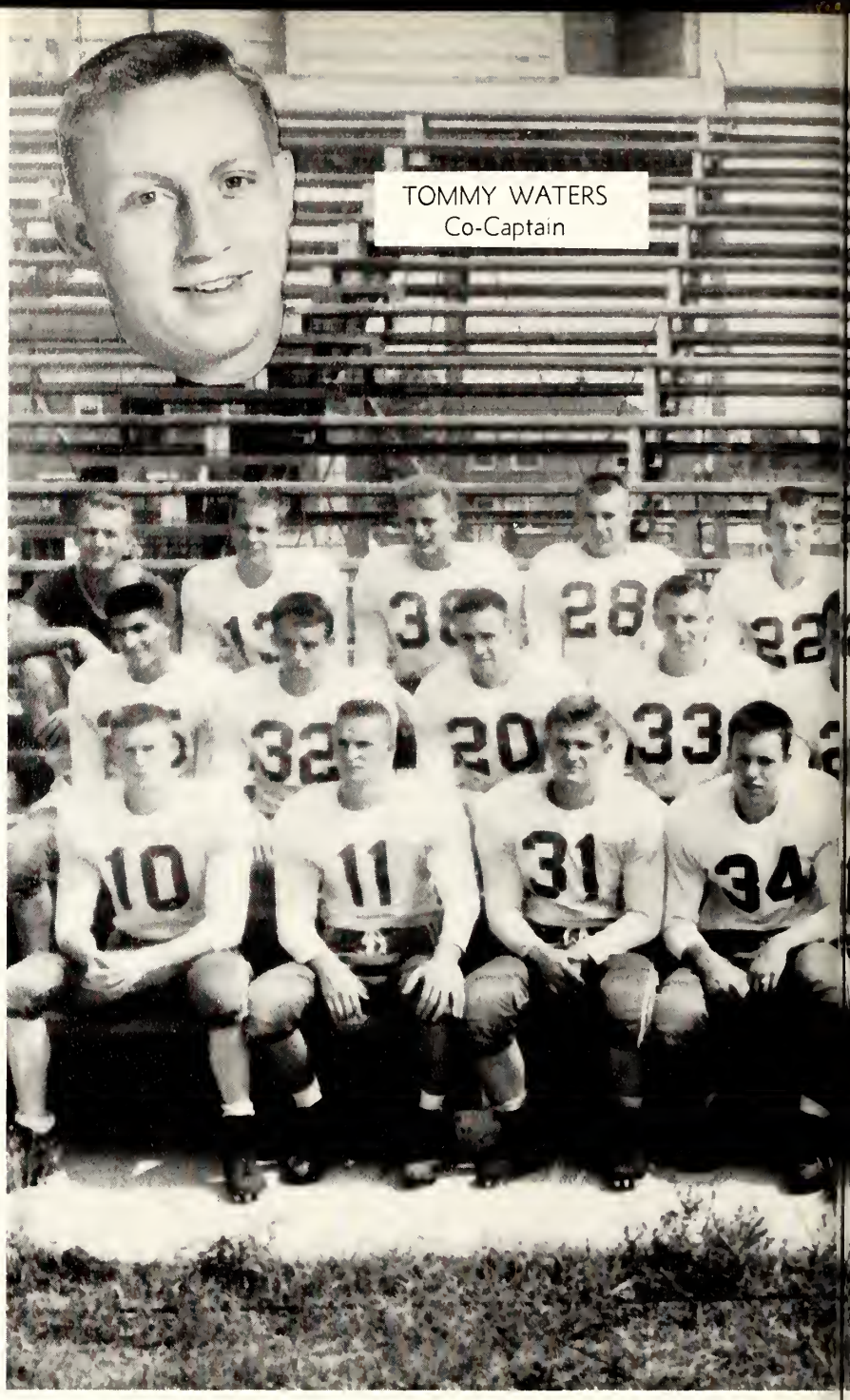

KENNETH WEEKS
Manager

Tommy Waters, Co-Captain
John Lynch
Tommy Marrow
Sammy Getsinger
W. A. Bissette
Larry Frederick
Allen Daniels
Walter Blackman
Gordon Maxwell
Gordon Combs
Cedric Johnson
Bryant Howell
Jack Fail
Gerald Grice
Billy Henry
Harold O'Tuel

GOLDSBORO

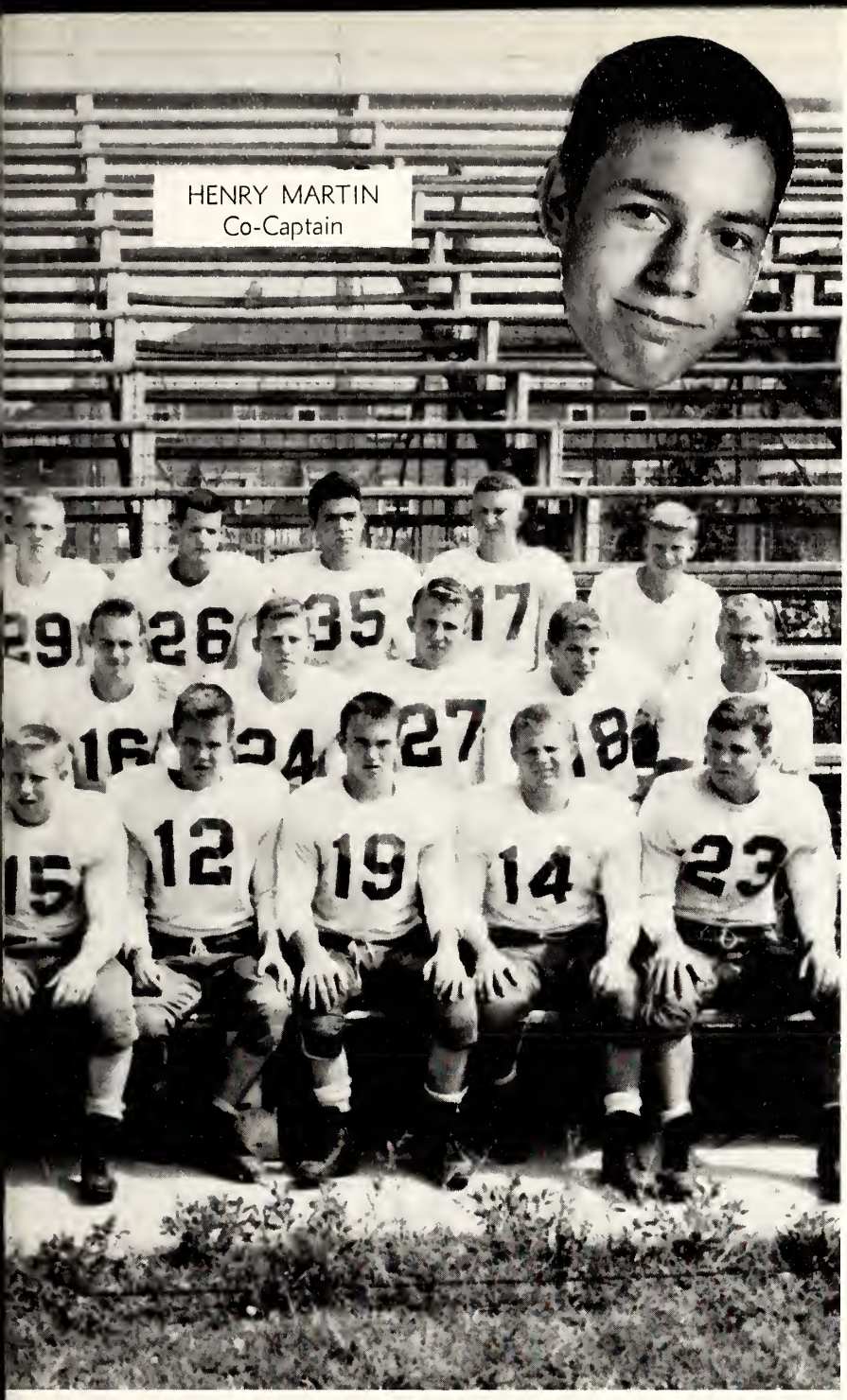

Henry Martin, Co-Captain
Dortch Langston
Bill Millard
Norwood Hood
Carl Watson
Jack Paley
Kay Herring
Nick Rose
Dick Frazier
Erick Bowen
Donald Keen
Jan Kneib
Johnny Kennedy

Sonny Aycock
Walter Wiggins
Lloyd Gurley

BILLY TOMLINSON
Manager

EARTHQUAKES

VARSITY

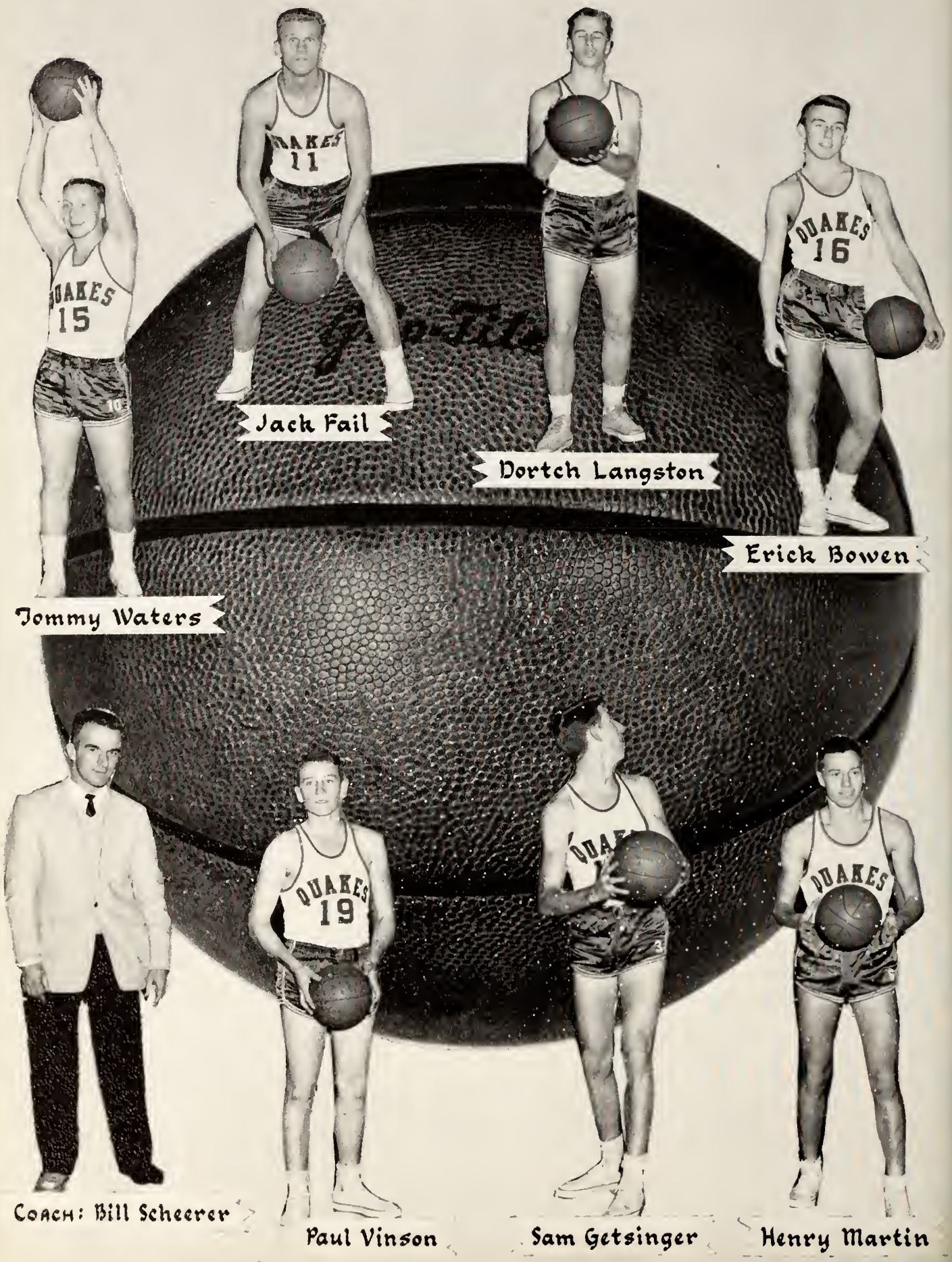

Jack Fail

Dortch Langston

Erick Bowen

Tommy Waters

Coach: Bill Scheerer

Paul Vinson

Sam Getsinger

Henry Martin

BASKETBALL

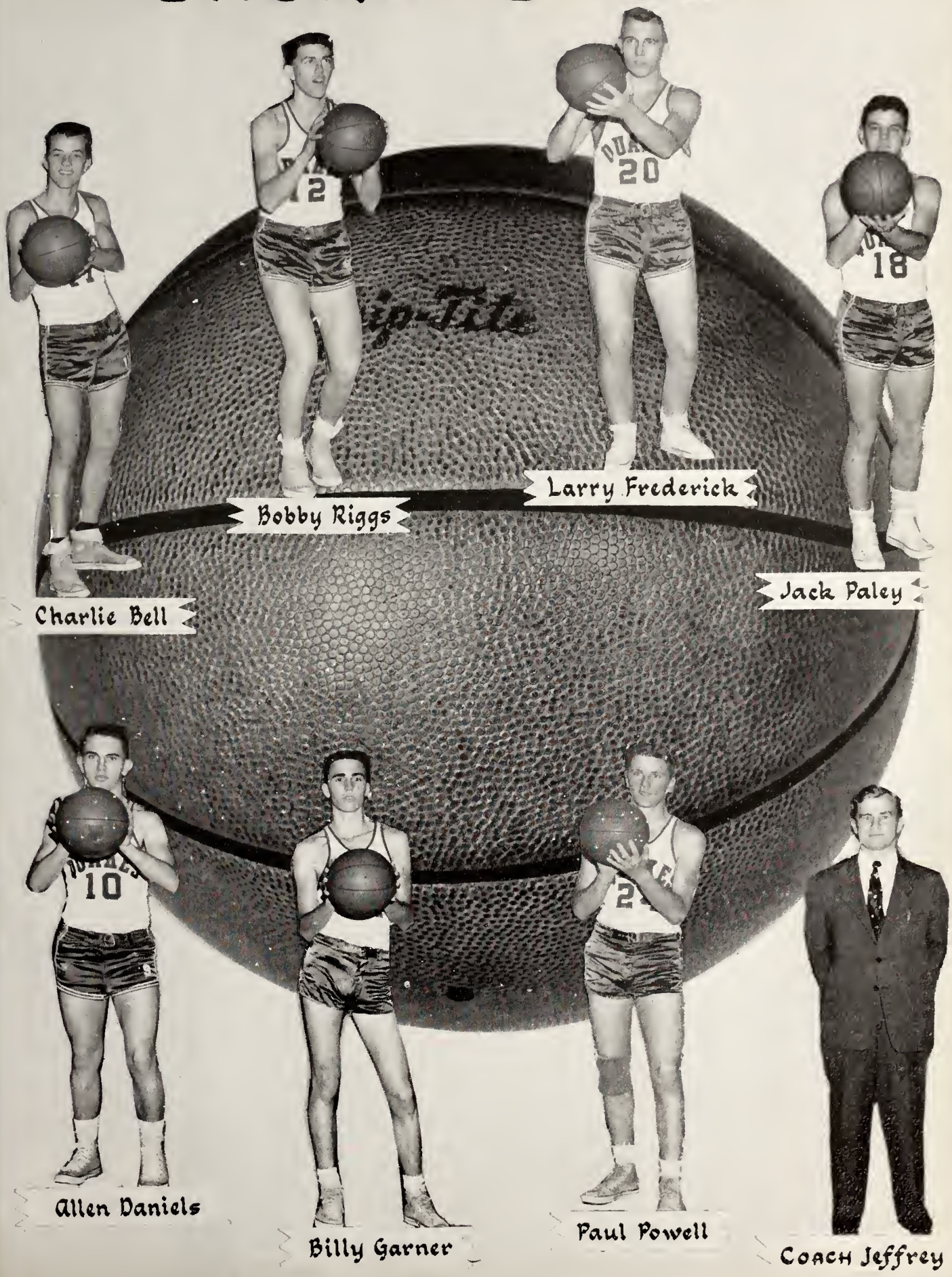
Charlie Bell
Bobby Riggs
Larry Frederick
Jack Paley
Allen Daniels
Billy Garner
Paul Powell
Coach Jeffrey

JUNIOR VARSITY FOOTBALL

First Row: Bill Taylor, Claude Cogdell, Richard Moore, Norris Jeffrey, Ray Faircloth, Bill Phifer, "Red" McCarter, Bobby McCarter, Jerry Ellis.

Second Row: Pudgy Farmer, Durwood Lane, Carlton Carawan, Bill Wiggins, Bill Mason, Shelton Brown, Tommy Gibson, David Aycock, Lee Coward, Bill Allen.

Third Row: Jimmy Eason, Bill Crawford, Benny Ward, Bill Moore, Don Kennedy, Gerald Grice, Jan Kneib, Lloyd Gurley, J. C. Faust, Clem Twiford, Walter Wiggins, Jack Harrell, Bill Herring, Coach Clyde Whitener.

Co-Capts. Lloyd Gurley, Lee Coward and Coach Clyde Whitener.

JUNIOR VARSITY BASKETBALL

Bill Crawford, Vernon Webb, Lee Coward, Billy Herring, Bill Moore, Billy Wiggins, Bill Allen, Billy Barber, Clemmie Twiford, Gene Culbreth, Lloyd Gurley, Sonny Aycock.

RETURNING BASEBALL LETTERMEN

RETURNING

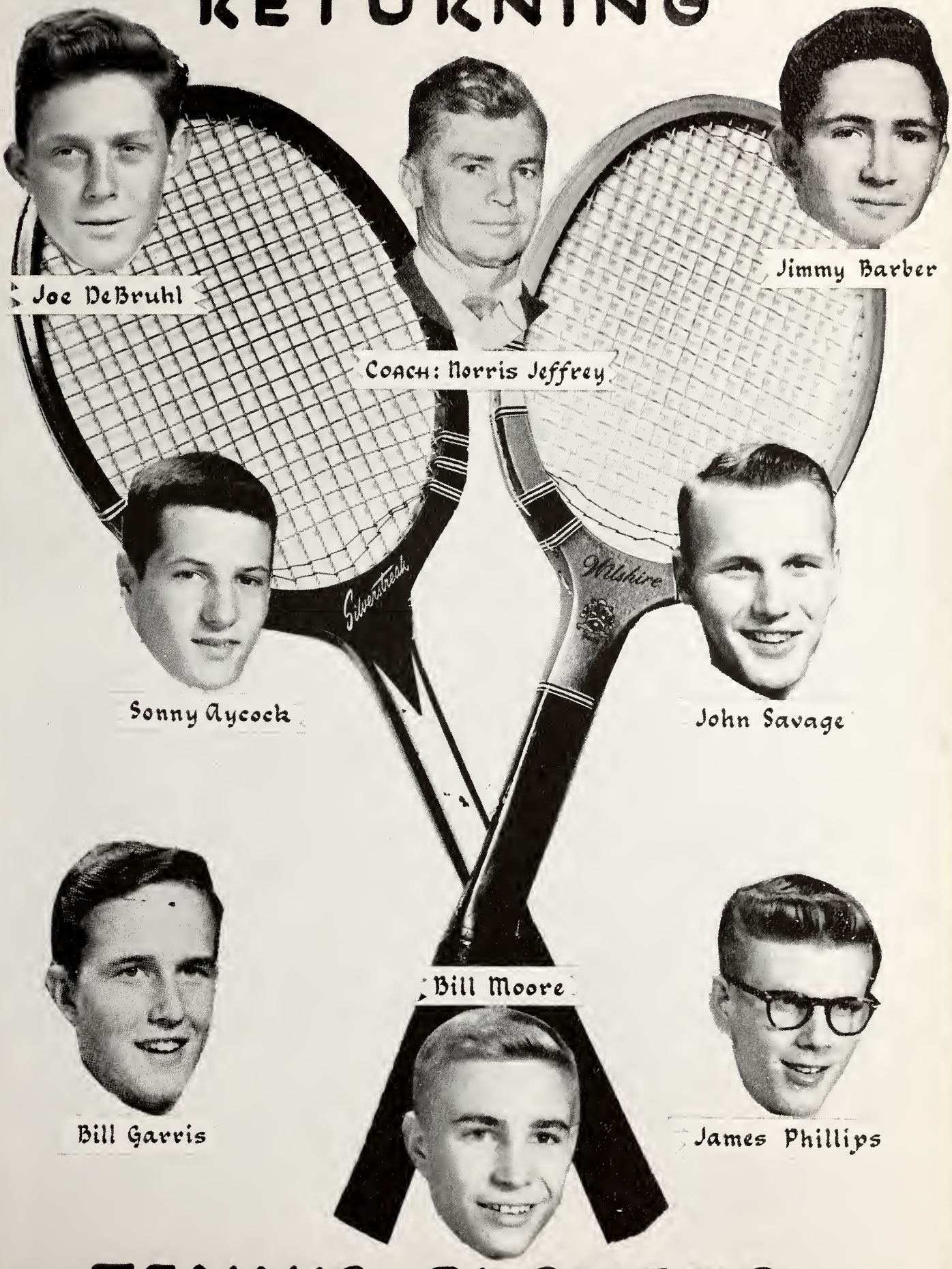

Joe DeBruhl

Jimmy Barber

Coach: Norris Jeffrey

Sonny Aycock

John Savage

Bill Moore

Bill Garris

James Phillips

TENNIS PLAYERS

WRESTLING

Gurley Potter, Bill Barden, Gene Hales, Jimmy Barber, Donald Parker, Connie Rich, Carl Malpass, Bunky Denise, Bill Taylor, James Howard

Johnny Alley, Buddy Compton, Donald Strickland, John Henderson, Robert Strickland, Tommy Gibson, Donald Thompson, Bill Parker, Lamar Farmer

Captain: Connie Rich

Coach: Bill Kemp

Girls' Athletic Association

OFFICERS

Mary Lou Magill, President; Meribeth Bunch, Vice-President; Barbara Edgerton, Secretary; Frances Smith, Treasurer; Betty Peele, Sports Leader; Pat Brown, Social Chairman; Webber Bell, Co-Social Chairman; Carolyn Rollins, Hiking Leader; Mary Scott Best, Point Secretary; Carol Hutchins, Advisor.

GIRLS' ATHLETIC ASSOCIATION

AT PLAY

G. A. A. MEMBERS

Hannah Bell
Webber Bell
Lou Ann Best
Pat Brown
Sally Brown
Marjorie Bryan
Meribeth Bunch
Carol Carson
Carol Cooke
Sandra Davis
Mollie Dewey
Barbara Edgerton
Carolyn Edgerton
Jill Game
Mary Bea Heeden
Shirley Hinson
Jewel Howard
Jackie Howell
Diane Jackson
Ida Johnson
Peggy Jones
Sonya Knight
Estelle Kleinert
Janice Langston
Billie Lassiter
Dottie Lassiter
Jennette Lockey
Martha Mackie
Mary Lou Magill
Irene Newsome
Lenora Pate
Betty Peele
Mary Jo Pittman
Carolyn Rollins
Faye Shrago
Frances Smith
Linda Talton
Rebecca Thompson
Margaret Turner
Nancy Waldrop
Susan Walker
Banks Wallace
Leslie Weil
Janet Williams
Carol Williford

VARSITY CHEER LEADERS

KATHERINE HARRELL
Head Cheerleader

KAY MALPASS
Asst. Head

Ann Newbould, Eva Dumas, Betty Farmer, Patricia Barfield, Betty Campbell, Lee Powell, Lib Jackson.

JUNIOR VARSITY CHEERLEADERS

Edith Bell, Head; Rebecca Rouser, Asst. Head; Ann Fields, Rose West, Virginia Cherry, Mary Jane Pemberton, Dana Borden, Mary Bea Heeden, Agnes Lawler, Evelyn Hill.

VARSITY FOOTBALL RECORD

Goldsboro	31	Henderson	0
Goldsboro	12	Wilson	0
Goldsboro	13	Rocky Mount	13
Goldsboro	0	Fayetteville	20
Goldsboro	51	Smithfield	0
Goldsboro	20	Raleigh	6
Goldsboro	0	Wilmington	7
Goldsboro	6	Kinston	7
Goldsboro	0	Greenville	20
Goldsboro	13	Durham	20

HOME

Homecoming crowd at game.

One of many floats in homecoming parade.

CROWNING OF

Homecoming bon fire.

COMING

Band formation at homecoming game.

QUEEN

Action shot of homecoming game.

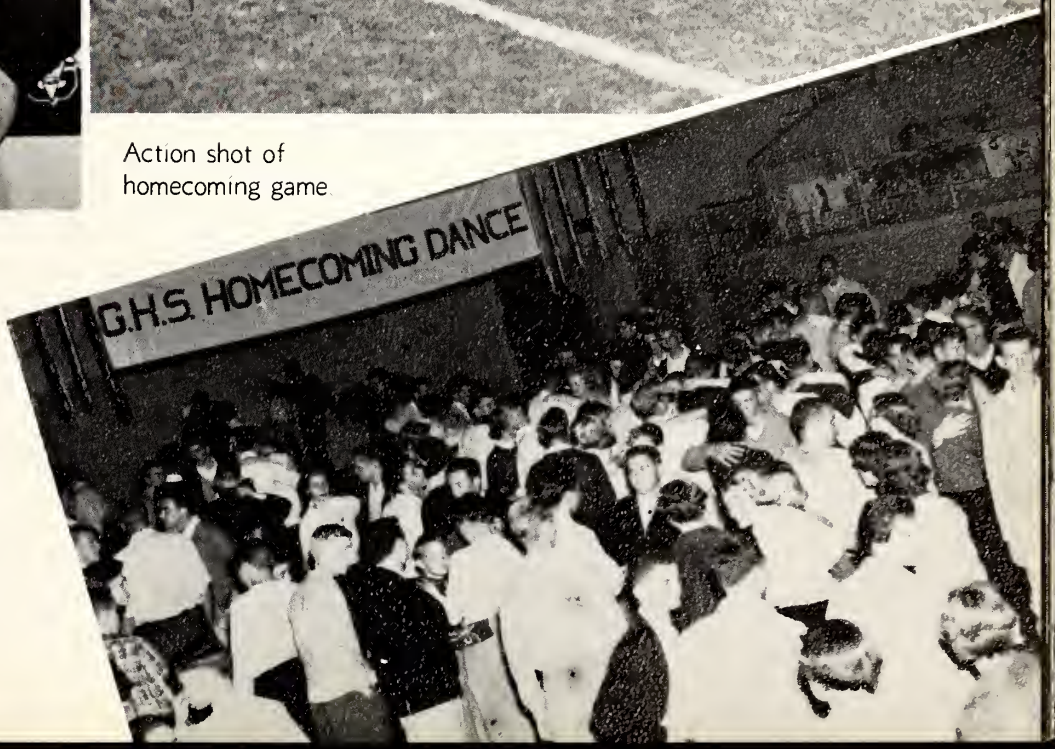

Homecoming dance.

AWARDS

BEST SPORTSMANSHIP

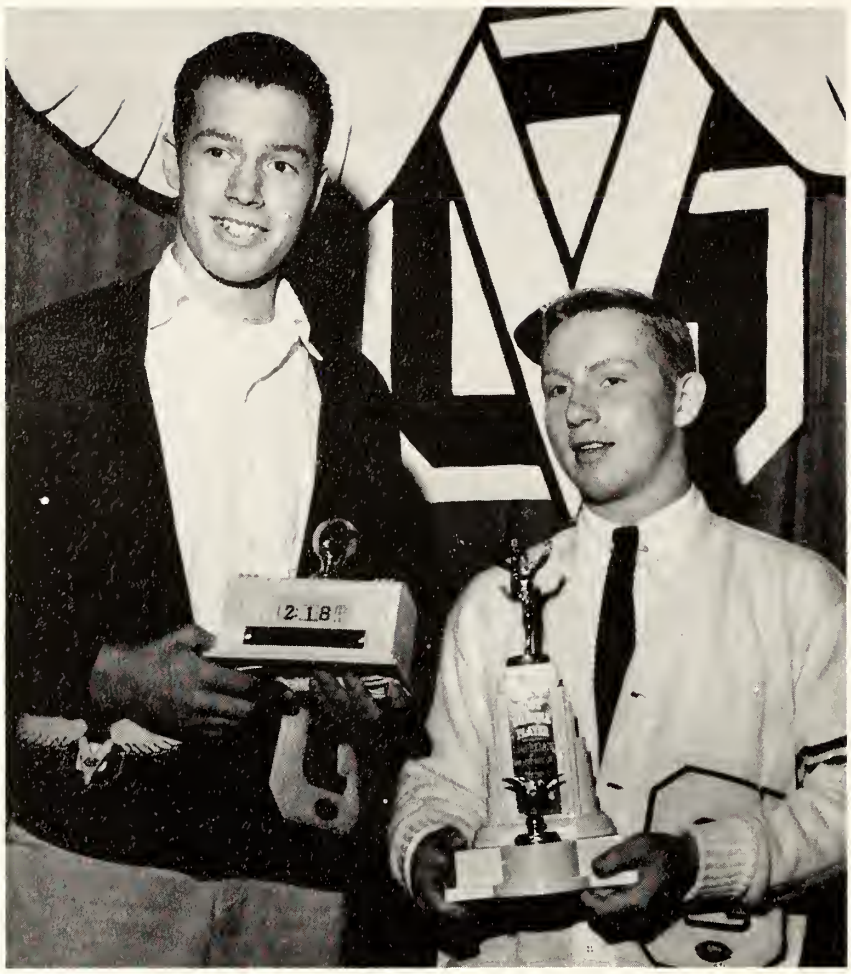

MOST VALUABLE PLAYER

HENRY MARTIN

TOMMY WATERS

FOOTBALL COACHES

COACH BILL SCHEERER

COACH NORRIS JEFFREY

GOHISCA STAFF

EDITOR ..... POLLY McLAMB
ASST EDITOR..... KATHERINE HARRELL
BUSINESS MGR..... TONY DEES
ADVISOR ..... MISS GARNER

ORGANIZATIONS

NANCY HARMON

ROBERT DENISE

ESTELLE KLEINERT

SAMMY GETSINGER

SPORTS

CLASS EDITORS

Pat Jones, Bert Herring, Bill Taylor, Patsy Sasser, Harold O'Tuel

Alyene Smith, Barbara Bridgers, Kay Herring, Billy Garris, Mimi Britt

SUPERLATIVE, SNAPSHOT, ART, FACULTY EDITORS

MAKE-UP STAFF

Myra Montague, Shirley Canady, Jimmy Newsome, Henry McInnis, Betty Farmer, Eva Dumas, Alpha Bissette.

Jody Pemberton

GOLDSMAQUERS

Nick Rose, Tommy Waters, Carol Medlin.

PROPHETS, MANAGING EDITOR

ADVERTISING STAFF

SHIRLEY CANADY — ANN NEWBOULD
Advertising Managers

Alyene Smith, Shirley Canady, Betty Farmer, Ann Newbould, Estelle Kleinert, Pat Jones, Barbara Bridgers, Eva Dumas, Anna Herring, Myra Montague. Advisor, Mr. E. Roberts.

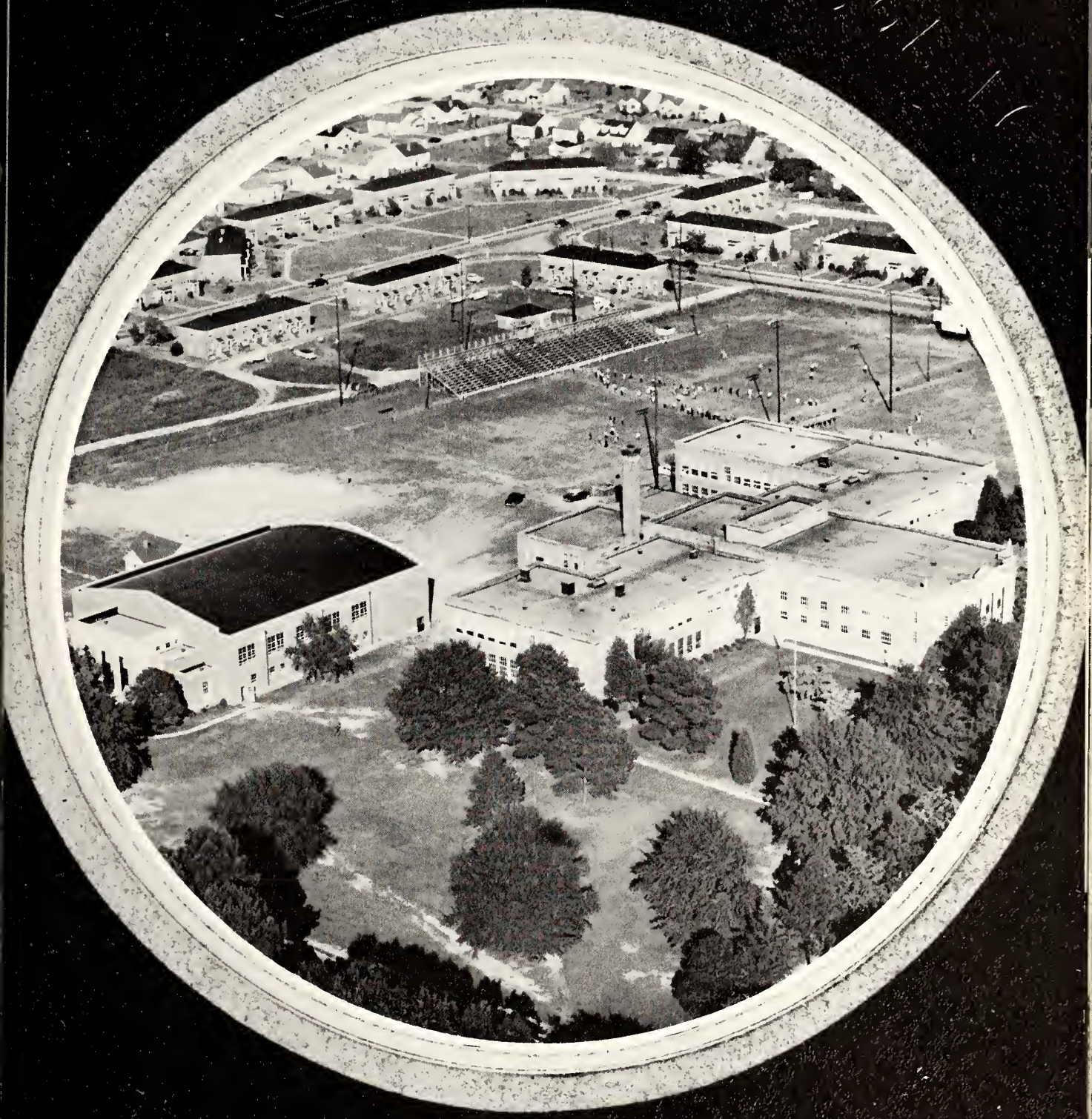

CAMPUS SCENES

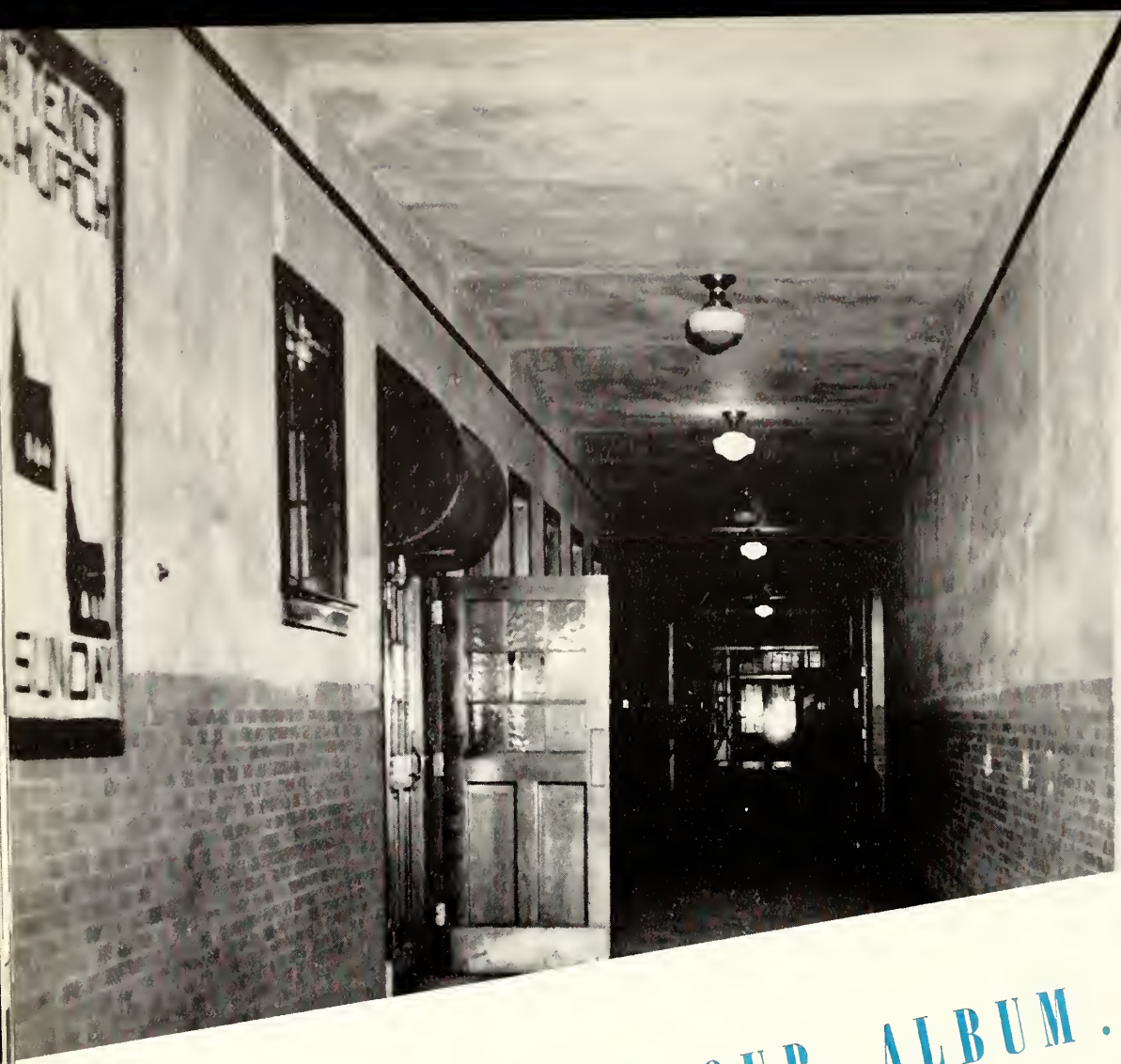

WE CONCLUDE OUR ALBUM....

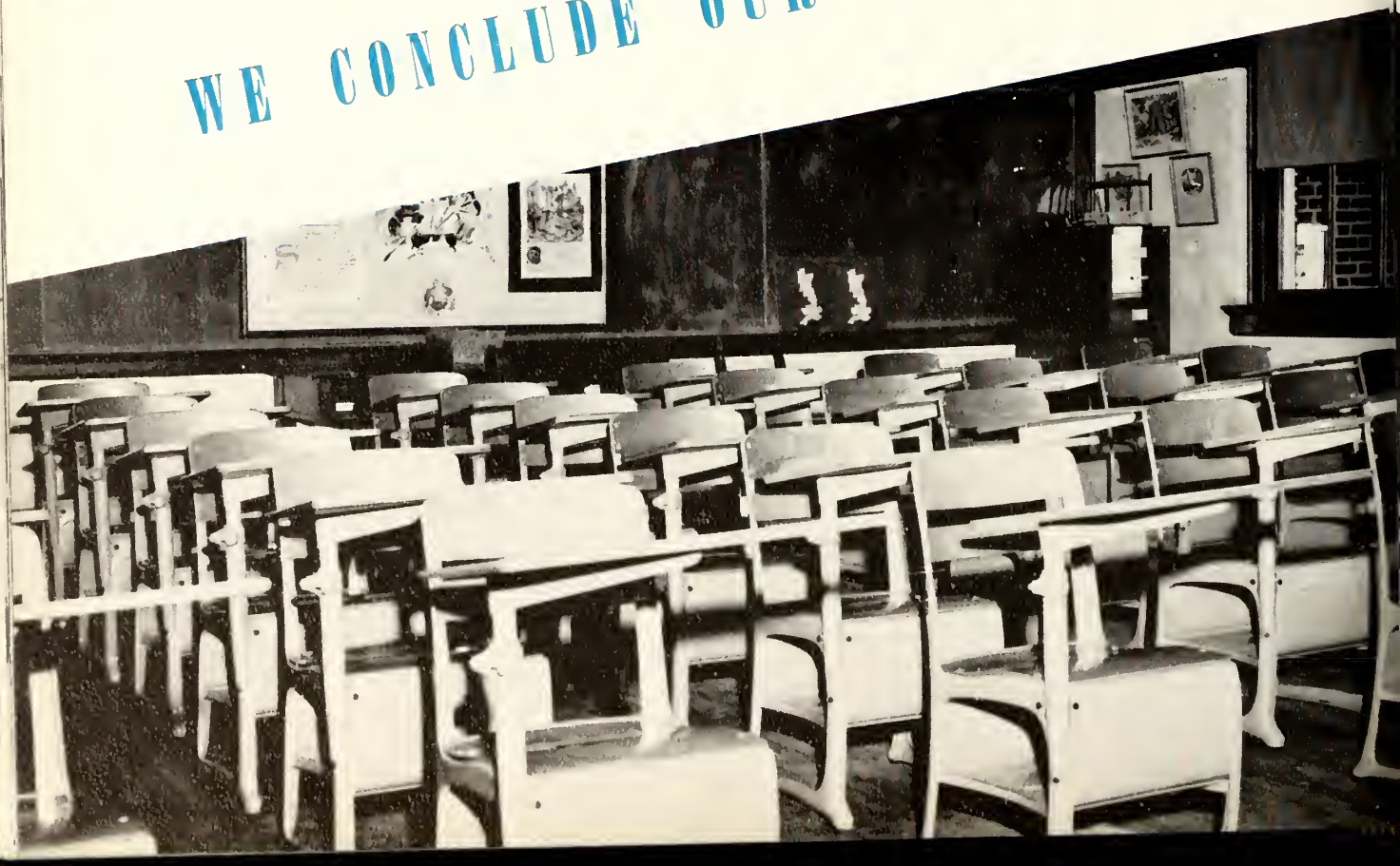

...WITH CAMPUS SCENES, OUR MOST CHERISHED MEMORIES.

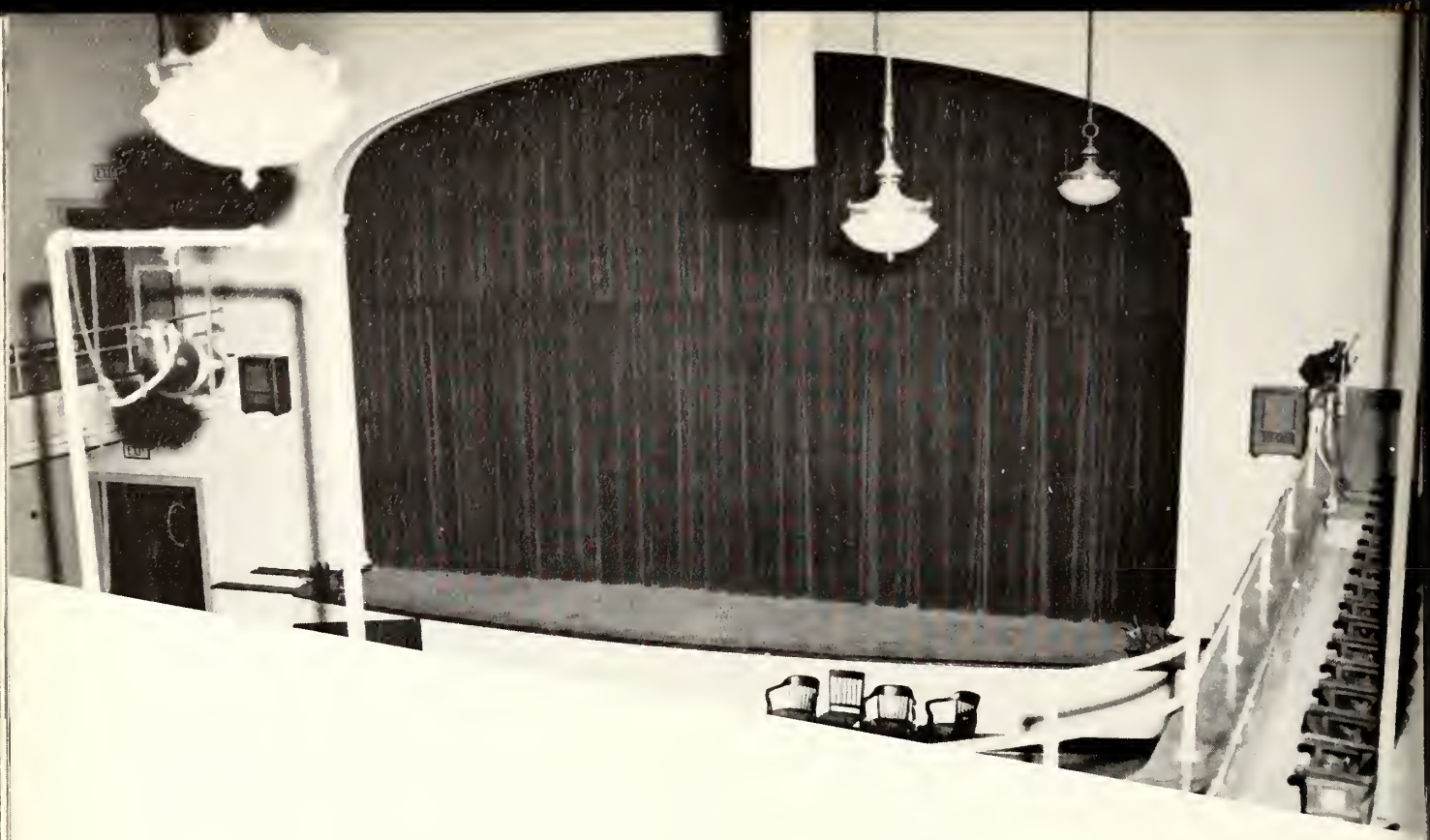

As the last strains of Pomp and Circumstance fade away, we realize that we are now young men and women facing a vast future.

This book has caught glimpses here and there, so that for years to come the activities of these wonderful years at Goldsboro High will not be dimmed or fade from memory.

In later years, after turning these pages, if you should recall the many smiles, sorrows, and dreams of '55, we shall be content—knowing that we have done the thing that we were called upon to do.

ADS AND SNAPS

"Sani-Clene"

Bonded Mothproof Cleaning

W H I T E ' S

Laundry And Cleaners

GOLDSBORO, NORTH CAROLINA

Compliments of

BUNCH DRUG STORE

144 NORTH CENTER STREET

PHONE 8 or 9

BEN ELLIS

Good Clothes
for the
High School Student

GOLDSBORO, NORTH CAROLINA

Compliments of

DILLION SUPPLY CO.

Phone 746-747

MILL SUPPLIES AND MACHINERY

GOLDSBORO, N. C.

Compliments

BROWN'S DRUG CO.

130 EAST WALNUT STREET

PHONE 591

LEDER BROS.
DEPARTMENT STORE

"Shop with Confidence—
Wear with Pride"

128 W. Walnut Street

Phone 1324 Goldsboro, N. C.

J. C. PENNEY CO.

DEPARTMENT STORES

"Where the Nation Shops and Saves"

GOLDSBORO, NORTH CAROLINA

Congratulations

to the Class of 1955

McLAMB MONUMENT
COMPANY

NATURE'S CALL

Town and Country

L. P. GAS SERVICE

Bulk and Bottled Gas

Goldsboro—Kinston—Tarbaro

Compliments Of

W. H. GRIFFIN & SONS

"Your Warmest Friends"

CONGRATULATIONS TO THE CLASS OF 1955

GOLDSBORO MILLING COMPANY

DIAMOND FEEDS

For

LIVESTOCK and POULTRY

DEWEY BROS., INC.

FOUNDERS, MACHINISTS, MILL SUPPLIES

METAL BUILDING SUPPLIES-STEEL FABRICATORS

TELEPHONE 1800 GOLDSBORO, N. C.

DODGE • PLYMOUTH

SALES AND SERVICE

GOLDSBORO MOTOR COMPANY

123 NORTH CENTER

PHONE 974

CONGRATULATIONS
TO
THE CLASS OF '55

YOUR HOME BANK

THE BANK OF WAYNE

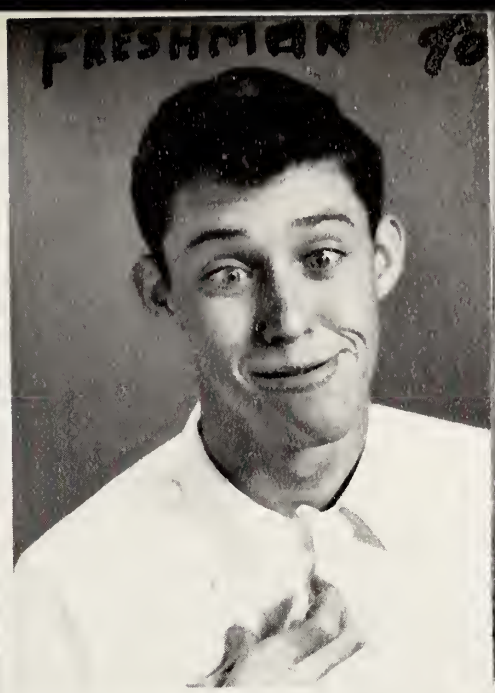
FRESHMAN TO

SENIOR

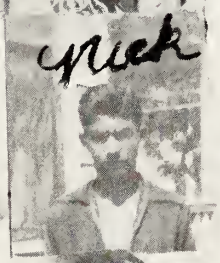
Nick

BRANCH BANKING & TRUST COMPANY

"The Safe Executor"

Your Account Large or Small will be Appreciated

Telephone 380-381

COMPLIMENTS
And
CONGRATULATIONS
From

T. A. LOVING and COMPANY

COMPLIMENTS
Of

GOLDSBORO FURNITURE DEALERS ASSOCIATION

Bell - Stuart Furniture Co.
Collier's
Creech's Inc.
Edwards & Jernigan Furniture Co.
Heilig - Meyers Co.
Isaacs - Kahn Furniture Co.
Johnson - Cotton Co.
Rose Furniture Co.
Sears Roebuck & Co.
Southerland Furniture Co.
Sutton - Lewis Furniture Co.
Isaacs
Montgomery Ward & Co.

THE CHEERLEADERS
ARMY MAN
RIDICULED
STAR
ALL IN FUN
THE WARRIOR
HAL

E A T

ENRICHED MADE-RITE

BREADS AND ROLLS

Compliments

MADE-RITE BAKERY

GOLDSBORO, NORTH CAROLINA

CONGRATULATIONS TO THE

CLASS OF '55

GRIFFIN'S BARBECUE

PIG — CHICKEN

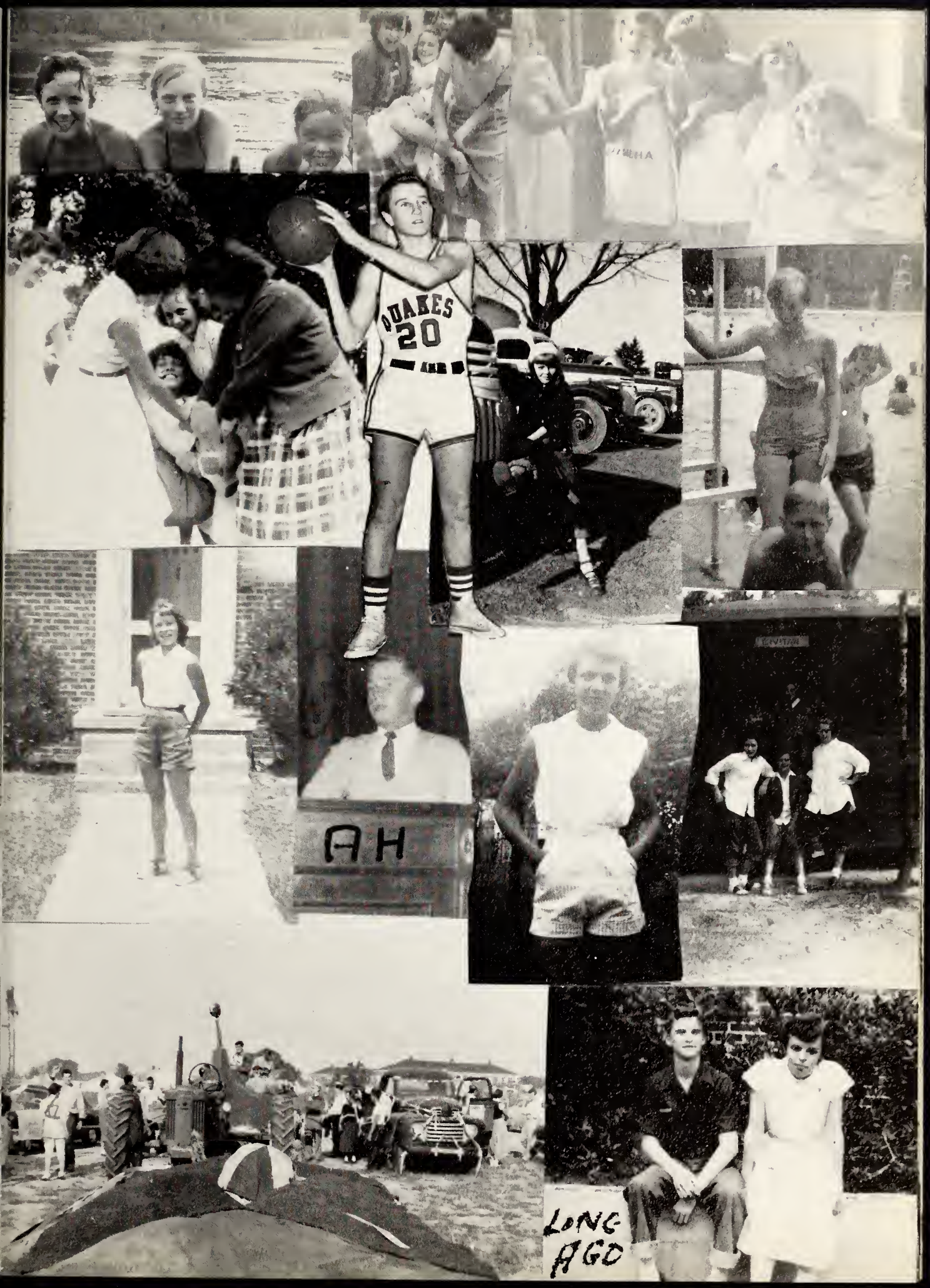
QUAKES
20
AH
LONG AGO

GOLDSBORO BUILDING & LOAN

Mortgage Loans On Real Estate

Invest in Our Shares—
Then Buy.

Telephone 331

J. P. TAYLOR INCORPORATED

LEAF TOBACCO DEALERS

Goldsboro, North Carolina

There's a "one and only" in refreshment, too

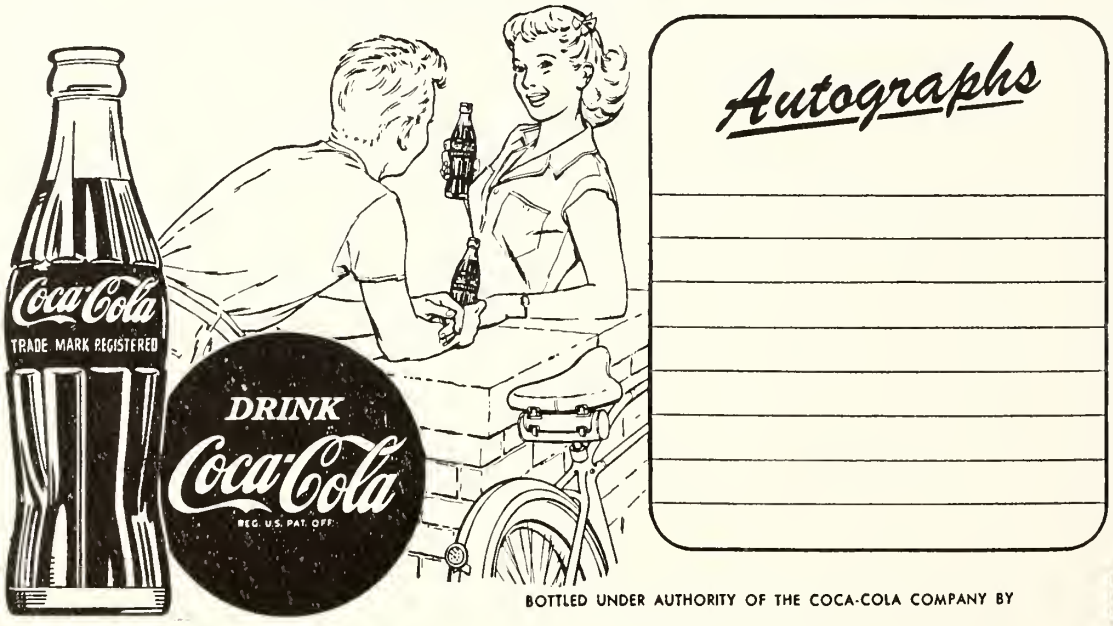

BOTTLED UNDER AUTHORITY OF THE COCA-COLA COMPANY BY

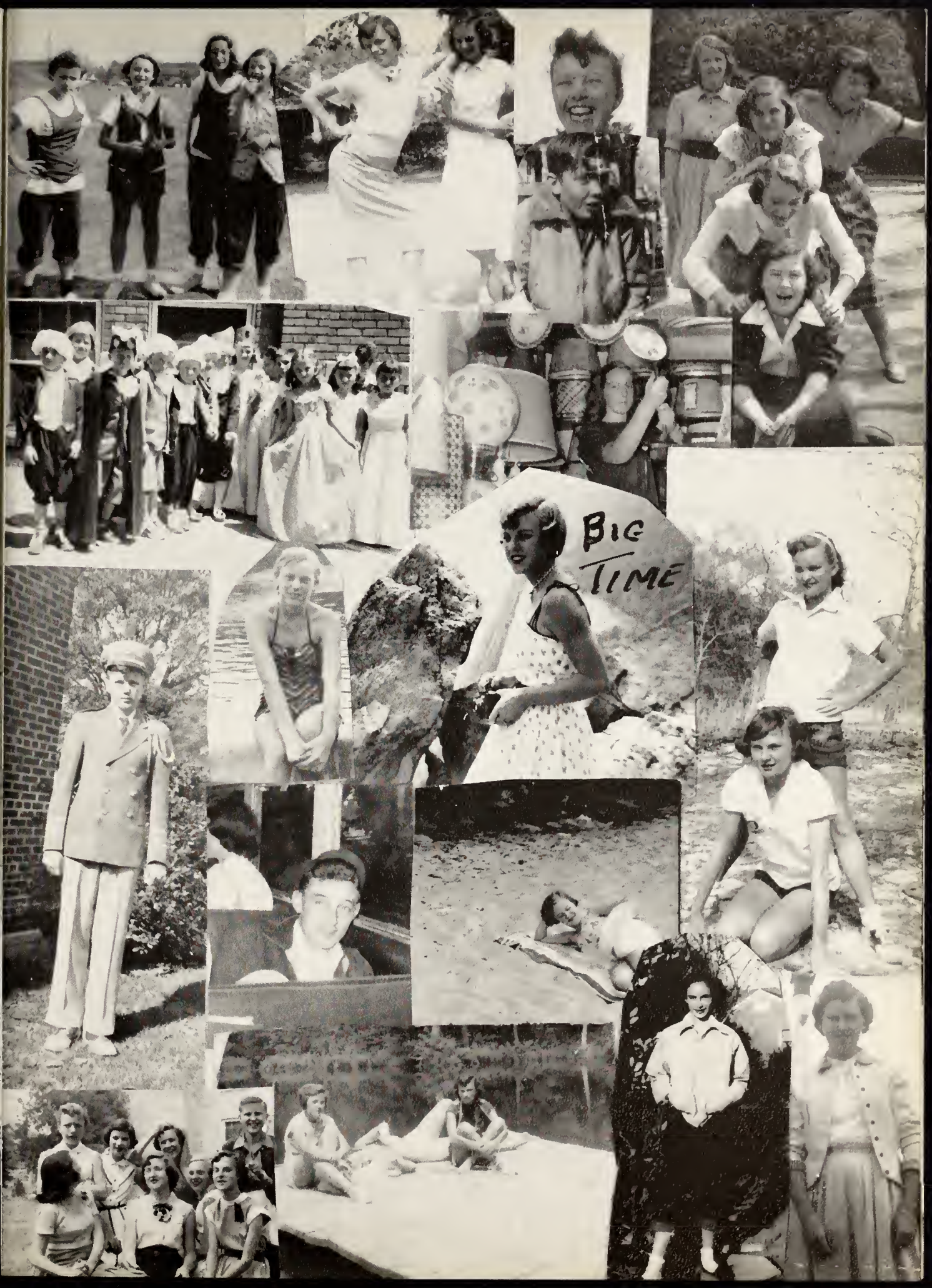
BIG
TIME

Compliments
Of
ROBINSON'S
DRUG
STORE
Goldsboro, North Carolina

GOLDSBORO'S
Ault
DEPARTMENT STORE

We're 90 years old
and full of young ideas

Weil's in Goldsboro

ROME L. DICKERSON
SAND—GRAVEL—FILL
AMOCO PRODUCTS and SERVICE
Telephone 2200

Bryan Oil Company
DISTRIBUTORS
AMOCO PRODUCTS
PHONE 1166

CHECK THAT
THE YOUNG LOVER
GIRLS?

Congratulations!
Class of '55

DUN - DEE DONUT SHOP

Telephone 9124

Compliments
Of

SOUTHERLAND
FURNITURE CO.

Ford Cars Ford Trucks

Compliments of

COMMUNITY
MOTORS CORP.

PHONE 1814

Compliments Of

BUILDERS SUPPLIES CO.

Congratulations

from your friends
in the Telephone Company

Many of your
friends of earlier classes
are now members of
the telephone family

We join with
them in wishing you every
success and good fortune
for the future

SOUTHERN BELL TELEPHONE AND TELEGRAPH COMPANY

SHAW

BEST WISHES
To The
SENIOR CLASS
From

D. L. HOWELL, CONT.

Goldsboro, North Carolina

DONERS

Carolina Coffee Shop
Smith & Pelt
Efird's Dept. Store
Charlotte Liberty Mutual Ins.
Anthony Wayne Service Station
Opera Shoppe
Belk - Tyler
Giddens
Price Jewelers
Carolina Shoe Rebuilders
Grants

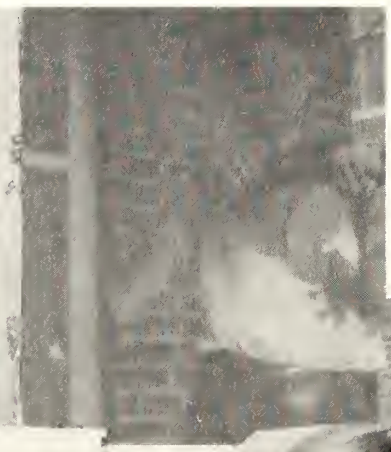

W. HOMER BALL

MEMBER
THE PHOTOGRAPHERS ASSOCIATION OF AMERICA

MEMBER:
NORTH CAROLINA
PHOTOGRAPHERS ASSOCIATION
SOUTHEASTERN
PHOTOGRAPHERS ASSOCIATION

Ball Studio

GOLDSBORO, N.C.
135½ S. CENTER ST.
TELEPHONE 2322 - J

COMMERCIAL PHOTOGRAPHY

PHOTOGRAPHIC PORTRAITS

OIL PAINTINGS - MINIATURES

For Reference
Not to be taken from this room